Apr 19P'33

UNIVERSITY OF MINNESOTA
RECEIVED
APR
18
'33
LIBRARY

Hospital Progress

March 1933

Directory Number

Hospitals and Allied Agencies

The Official Journal of the Catholic Hospital Association

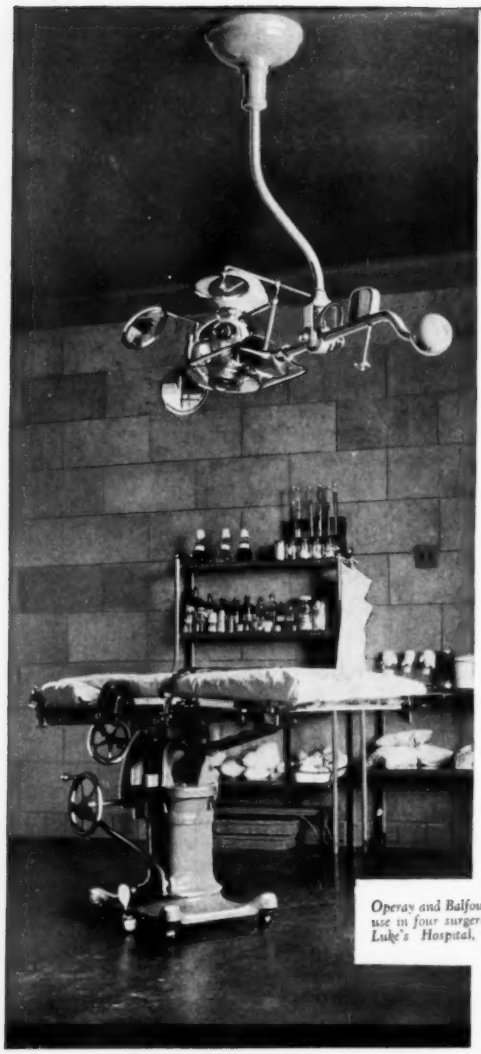

Operay and Balfour table in use in four surgeries at St. Luke's Hospital, Chicago.

This Modern Equipment Serves the New Requirements of Surgery

The surgeon in the major operating room will appreciate the distinctive advantages of the BALFOUR type operating table. Controlled entirely by the anaesthetist. Positions for general and special work instantly obtainable by positive mechanism. Table top raised and lowered by smooth-, quiet-, easy-working concealed oil pump.

Equally essential is the cool, glareless, concentrated deep-cavity illumination of the operating field by the OPERAY Multibeam. Flexible as a flashlight, its amplified beam of pure white light is directed exactly as required by the surgeon.

The Hawley-Scanlan

Fracture X-Ray and Orthopedic Table

Completely eliminates the discomfort and inconvenience of moving patient back and forth from x-ray table to fracture table. Used with the portable type of x-ray unit, it permits of radiography of the entire body. At the same time it provides improved mechanical devices for traction, manipulation and suspension. It enables the surgeon with the aid of the fluoroscope actually to watch and guide the fracture ends during reduction and treatment.

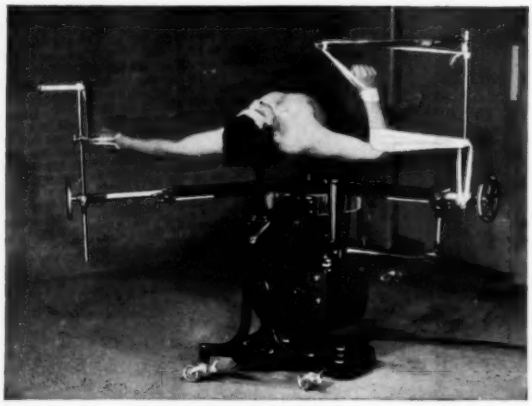

(Patent Applied For)

Scanlan-Morris Company

Madison, Wisconsin

New York, 23-25 E. 26th St.
Chicago, 58 E. Washington St.
St. Louis, 634 N. Grand Blvd.

Associate Firms:
Scanlan Laboratories, Inc.
SURGICAL SUTURES
Operay Laboratories, Inc.
OPERAY LIGHTS

"The White Line"

HOSPITAL PROGRESS

Official Journal of the

CATHOLIC HOSPITAL ASSOCIATION
OF THE UNITED STATES AND CANADA

Published with Ecclesiastical Authorization

General and Editorial Offices of the Catholic Hospital Association: 1327 South Grand Blvd., St. Louis, Mo.

VOL. XIV MARCH, 1933 No. 3

TABLE OF CONTENTS

The Catholic Hospital and Allied Agency in the United States and Canada at the Beginning of 1933 71

Foreword 71

Part I. The Hospital Directory 72

Part II. The Allied Agency Directory 77

Conclusion 78
Alphonse M. Schwitalla, S.J., and M. R. Kneifl

The Directory 80

I. Directory of Catholic Hospitals in the United States and Possessions 80

II. Directory of Catholic Hospitals in Canada 98

III. Directory of Catholic Allied Medical and Nursing Agencies in the United States 103

IV. Directory of Catholic Allied Medical and Nursing Agencies in Canada. 109

V. Tabular Summary of Service—Catholic Hospitals and Allied Medical and Nursing Agencies in the United States and Canada 111

Editorials 112

Supervision Vital in the Education of Nurses 115
J. Frances Raulf, R.N.

Hospital Activities 18A

Personal News Items 33A

Of Interest to Buyers 36A

Articles Indexed: The Contents of HOSPITAL PROGRESS *are listed in the Catholic Periodical Index*

More Enduring Than Brass

The Directory of Catholic Hospitals and Allied Agencies presented in this issue speaks more eloquently than words for the permanency of Spiritual Values.

Catholic hospitals have not closed their doors when patients were no longer able to pay. The Sisters have always served rich and poor alike. Their own riches lie in their personal poverty and the dedication of their lives to the service of God in the person of suffering humanity. The stern laws of economics in time of stress have only given the Sisters an opportunity for still more service.

The President of the United States reminded us that the only permanent values are spiritual when, at his inauguration, he placed his hand upon St. Paul's famous text on charity. Institutions founded upon charity, the love of God and neighbor, are founded upon a rock.

—*E. W. R.*

THE BRUCE PUBLISHING COMPANY
Publication Office: 524-544 North Milwaukee St., Milwaukee, Wis.

Eastern Advertising Office: 40 E. 34th St., New York, N. Y. Western Advertising Office: 66 E. South Water St., Chicago, Ill.
Entered April 2, 1920, as Second Class mail matter in the Post Office at Milwaukee, Wis., under the Act of March 3, 1879. Copyright, 1932, by the Catholic Hospital Association.

SUBSCRIPTION INFORMATION: The subscription price of the Magazine is $3.00 per year, payable in advance. Postage for foreign subscriptions, 50 cents; Canadian postage and tariff, $1.00. Single copies, 40 cents; more than six months old, 50 cents. Notice of change of address should invariably include the complete old and new forms of address. Complaints concerning the nonreceipt of subscribers' copies cannot be honored unless made within fifteen days after date of issue.

CONTRIBUTIONS: The Executive Committee of Editors invites contributions of all kinds bearing on Hospital Problems. Unless otherwise arranged for, manuscripts, drawings, photographs, news items, etc., should be addressed to Hospital Progress, 1327 South Grand Blvd., St. Louis, Mo.

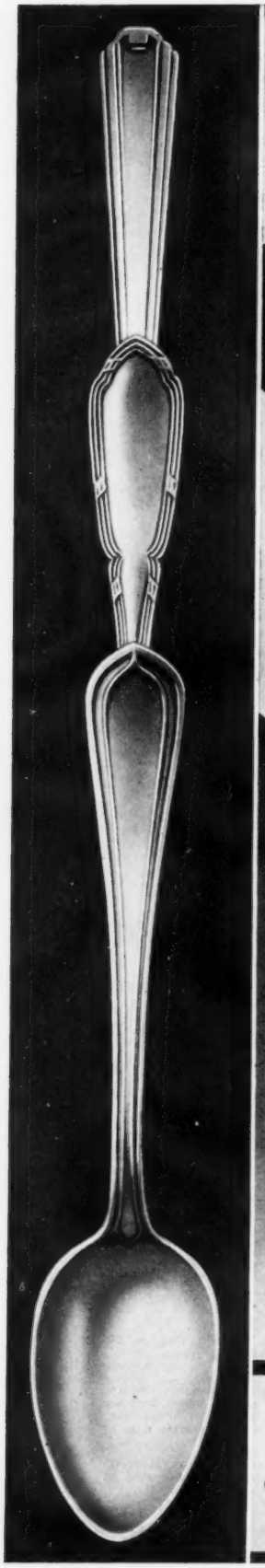

Gorham

MANUFACTURES A COMPLETE LINE OF HOSPITAL SILVERWARE

Write for Samples and Prices

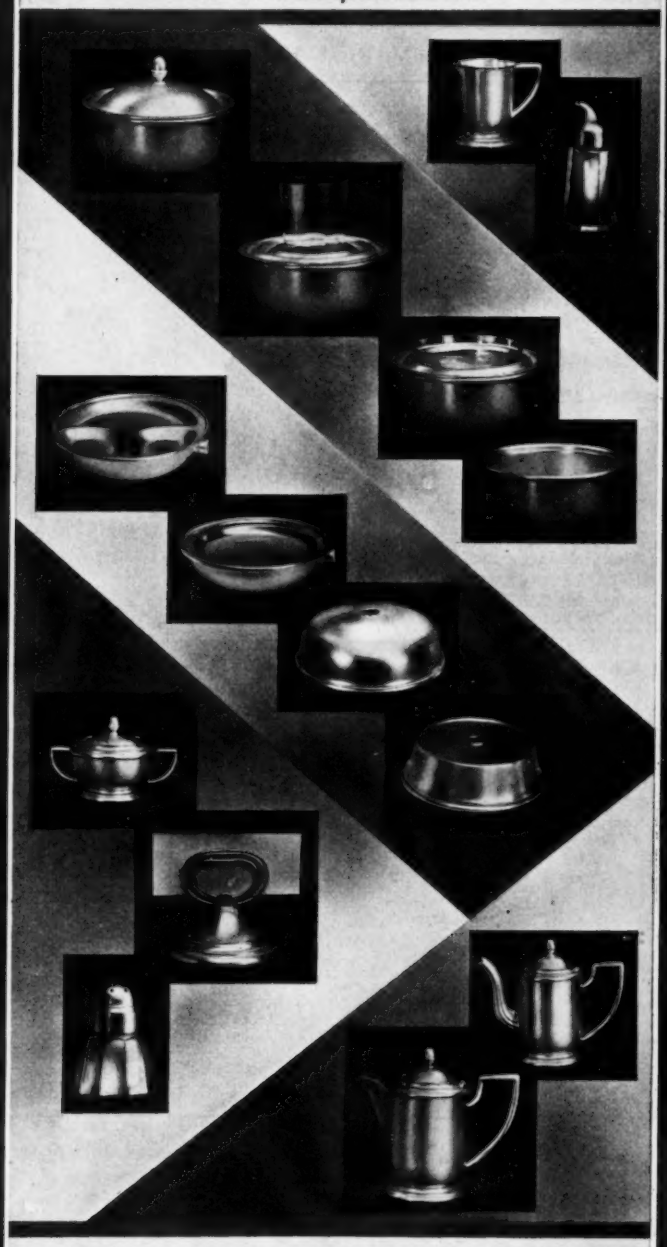

THE GORHAM COMPANY

HOSPITAL DIVISION

GORHAM SILVER SOLDERED The Hallmark of Quality

Chicago, 10 S. Wabash Ave. San Francisco, 972 Mission St.

New York, 6 West 48th St.

Hospital Progress

VOL. XIV MARCH, 1933 No. 3

The Catholic Hospital and Allied Agency in the United States and Canada at the Beginning of 1933

Alphonse M. Schwitalla, S. J., and M. R. Kneifl

Foreword

IN presenting to the public this fourth edition of the Directory of the Catholic Hospitals of the United States and Canada the Executive Board of the Catholic Hospital Association and the Editorial Board of HOSPITAL PROGRESS are deeply impressed with the fact that the statistical data here assembled must be viewed in the light of the economic crisis through which we are passing. It has been repeatedly pointed out that facts are dead and that the soul of the fact that converts it into a living meaning and dynamic entity is the interpretation which is placed on that fact. If this is true of isolated facts it is emphatically true of such statistical data which we have here assembled as our Annual Survey of the Catholic hospital situation in the United States and Canada.

Source Material and Method

The data presented this year has been almost exclusively compiled from original sources. While extensive use was made of hospital lists compiled by other agencies these were used rather to supply occasional lacunae in our own data but more frequently for the purposes of verification as well as for detecting the accuracy with which data concerning the Catholic hospitals are accessible to other organizations and publications. Nevertheless, the officers of the Catholic Hospital Association and the Editorial Board of this journal feel deeply appreciative of the efforts made by the publishers of hospital data for the effective manner in which information concerning our hospitals is supplied to the interested public. Without implying that other publications are not completely trustworthy we still feel that by reason of the magnitude of their respective undertakings the hospital lists of several agencies as well as other lists which are published by them should be singled out for special acknowledgment. These publications are the following:

Journal of the American Medical Association — Hospital Number — Vol. 98, No. 24, June 11, 1932.

American Medical Association Council of Medical Education and Hospitals — *Hospitals Approved for Internship* — October, 1932.

American Medical Association Council of Medical Education and Hospitals — *Hospitals Approved for Residencies in a Specialty* — March 15, 1932.

Canadian Medical Association Department of Hospital Service — *Special Report re Internship Approval* — January, 1933.

American College of Surgeons — *Standardization Report* — October, 1932.

Catholic Directory — 1932 (P. J. Kenedy & Sons, N. Y.).

To the publishers and editors of these various publications the present authors express their deep sense of obligation.

To the Sisters Superior and Superintendent of our Catholic Hospitals and Allied Agencies and to the various department heads who so generously supplied information and statistical data the Executive Board and the officers of the Association are deeply grateful. The extent to which this coöperation was effective in this year's effort is presented in the following table:

TABLE I. Directory Information Requests — 1933

	Hospitals	*Allied Medical and Nursing Services*	*Out-Patient Departments*	*Social Service Departments*
United States				
Number sent.....	635	170	68	191
Number received..	530	138	30	132
Percentage received	83.4	81.7	44.1	69.1
Canada				
Number sent.....	160	60	5	35
Number received..	119	12	3	17
Percentage received	74.3	20.0	60.0	48.6
Total				
Number sent.....	795	230	73	226
Number received..	649	150	33	149
Percentage received	81.7	65.2	45.2	65.9

Allied Agencies

Last year for the first time we attempted to give a directory of institutions allied to Catholic hospitals. Since it is the ultimate aim of our directory to make available a directory of all health activities under Catholic auspices which may be allied, in organization or function, to our Catholic hospitals we have this year taken a further step in the achievement of our objective by attempting to bring to our public a list of Allied Medical and Nursing Services.

We have, therefore, included this year not only convalescent homes, homes for incurables, old-age homes, rest homes, but also occasional other institutions, such as orphanages and schools and homes for special classes in which the infirmary occupies a relatively large place either by reason of its bed capacity or perhaps by reason of the institution's special purpose. In this directory also, besides the name of the institution and its location in state, city, or town and diocese with street address and the superior and medical officer in charge, we have sought to supply the much-needed data on the type of service given.

It should be stressed that this directory of Allied Medical and Nursing Services is as yet in the formative stage and cannot make a pretension of completeness. For the present we are offering it for its practical value and are aware of its inadequacies. With the passing of years, however, we hope that this directory may become increasingly complete.

Part I. The Hospital Directory

Outline. Part I

1. *The Technique of the Directory*
   - (*a*) *The Directory Code*
   - (*b*) *Abbreviations of Types of Hospital Service*
   - (*c*) *Content of the Directory*
   - (*d*) *Directory Arrangement*
2. *Comments on the Directory Data*
   - (*a*) *Number of Catholic Hospitals*
   - (*b*) *Hospital Approvals*
   - (*c*) *Special Hospital Departments*
   - (*d*) *Departmental Organization in the Hospital*
   - (*e*) *The Resident Staff*
   - (*f*) *The Sisters' Staff*
   - (*g*) *Development of Hospital Departments*
   - (*h*) *Occupancy of the Hospital*

The Directory Code

EACH year's publication has marked progress in the adequacy and usability of our directory. This year too, we believe that much progress has been made in placing into the hands of our professional as well as our lay readers a collection of data which has been made much more readily accessible by the editorial schemes which have been adopted. We beg to call attention first of all to the fact that the legends explaining the key letters appearing after the name of the hospital have been reprinted on each page to facilitate references. The effort previously made to embody as much information as possible concerning a hospital by the use of such key letters immediately following the name of the institution has been further extended. The code, therefore, is the following:

* Nonsectarian
a A. C. S. — Fully Approved
a^1 A. C. S. — Conditioned
b A. M. A. — Internship Approval*
c A. M. A. — Approved for Residency in a Specialty**
- c^1 General
- c^2 Cardiography
- c^3 Gynecology and Obstetrics
- c^4 Medicine
- c^5 Neuropsychiatry
- c^6 Ophthalmology
- c^7 Otolaryngology
- c^8 Pathology
- c^9 Pediatrics
- c^{10} Radiology
- c^{11} Surgery
- c^{12} Tuberculosis
- c^{13} Urology

*Agency supplying "Internship approval" for Canada — C.M.A.
**This is omitted for Canada.

d A. M. A. — Teaching Hospitals
e School of Nursing
e^1 School of Nursing for Men and Women
f Affiliated for Nursing Education
g Under jurisdiction of another hospital (name of hospital in italics)
h Institutional Group
i Managed by Sisters
j Hospital not previously listed
k Incomplete information
l New
m Construction in Process
n Qualifying Notes
- n^1 Private for Sisters Only
- n^2 Japanese and Chinese Patients
- n^3 Indians
- n^4 Negroes

o Out-Patient Service
p Pediatrics
q Physio-Therapy
r Obstetric Service — for special cases
s Social Service Department
t Occupational Therapy
u Special Clinics
v Nursing Staff — Sisters Only
v^1 Nursing Staff — Brothers Only
w Graduate Nurse Staff
x Medical Anesthetist
y Pathologist
z Discontinued
z^1 Temporarily Discontinued

Abbreviations of Types of Hospital Service

Again, in order to make these data complete, it has been the custom to indicate the medical character of each institution under the heading of "Type of Service." The system of abbreviations of medical terms used in this connection has been that employed by the American Medical Association and is as follows:

Conv.	Convalescent	Inst'l.	Institutional
Cr. Child.	Crippled Children	Isol.	Isolation
Dr. & Al.	Drug & Alcoholic	Mat.	Maternity
Fe. Mi.	Feeble-Minded	N. & M.	Nervous & Mental
Gen.	General	Ortho.	Orthopedic
Inc.	Incurable	Ped.	Pediatric
Indus.	Industrial	T. B.	Tuberculosis

Content of the Present Hospital Directory

It will be noted that in this number of HOSPITAL PROGRESS there is published the accumulated data concerning hospitals and allied agencies only. In previous years we published also a directory of schools of nursing. Since the field of nursing education has assumed

such predominant importance in the course of the last few years, it has been thought wise to separate the directory of the schools of nursing from that of the hospitals and to devote a special number of HOSPITAL PROGRESS, the April number, to the schools. This was done in conformity with the decision of the Executive Board of the Catholic Hospital Association.

Arrangement of Directory

In the arrangement of the directory, we have followed the scheme which has proved satisfactory in previous directories. The hospitals are listed by state, the states being arranged in alphabetical order and within each state the towns and cities are again sub-alphabetized. Under the towns, in turn, the various hospitals in a given locality, where there is more than one, are listed in their respective alphabetical order. The same arrangement has been followed for the provinces and other political divisions of Canada.

Last year for the first time we published the dioceses in which the various hospitals are located. This feature has proved very helpful and it is repeated in the present directory, the abbreviations being those employed in the various lists given in the Catholic Directory.

Code letters to denote special features of the hospital are again employed and are variously used. Immediately following the name of the institution are given the code letters pertaining to the rating of the hospital by other agencies and general information about the hospital. In the column entitled "Type of Service" are given the code letters which pertain to hospital departments. In the column entitled "bed capacity" there are employed the code letters which refer to hospital construction.

The Number of Catholic Hospitals

In the present directory there are listed a total of 818 Catholic hospitals: 638 in the United States, 23 in the Insular Possessions for the United States and 157 in Canada. The total marks an increase of four new listings in the present directory as compared with last year's directory. This total, however, hardly gives a true picture of the change which has taken place during the past year. The total of 818 hospitals as compared with last year's total includes the following facts: 5 institutions which were listed last year as Catholic institutions are being listed for the last time, for one reason or another, in the present directory; 10 hospitals are to be considered as new hospitals; one of them being an entirely new hospital opened during the past year in a locality where previously there had been no Catholic hospital; 4 of them are Catholic institutions to be opened during 1933 and 5 institutions have not been previously listed. Moreover, in last year's list 11 institutions in the United States and 3 in Canada which had separate names were in reality divisions of a larger institution. The result of all of these additions and subtractions gives the total figure of 799, a total which, as far as can be ascertained, is the actual number of Catholic hospitals in the United States and Canada, 626 of these being in the United States, 23 in the possessions of the United States and 150 in Canada. These various facts become obvious from an inspection of Table II.

TABLE II. Number of Catholic Hospitals

Listings		*U. S.*	*Poss.*	*Can.*		*Total*
1932 Directory Listings...		629	22	158		809
Listings Removed.....		0	0	1		1
Listings Added						
New	1				1	
To Be Opened in 1933	4				4	
Not Previously Listed	4		1		5	
Sub-total		9	1	0		10
1933 Directory Listings...		638	23	157		818
Listings To Be Discontinued after 1933 Directory		1		4		5
Number of Hospital Listings		637	23	153		813
Analysis of Listings:						
Hospitals		626	23	150		799
Divisions of Hospitals Published Separately		11	0	3		14
Total		637	23	153		813

It must seem all but astonishing that in the face of the present stresses only 5 Catholic institutions have been discontinued, one in the United States and 4 in Canada. What is still more remarkable is that 4 new institutions are to be opened in 1933, one new institution has just been completed and has opened its doors and 4 of our institutions, while previously existing as hospitals, have been taken over by the Sisters in the course of the past year and one is a community hospital which was taken over by the Sisters in 1928 but which has heretofore not been classified in this directory as a Catholic institution.

The difficulty of giving an exact, unmistakable total of the number of Catholic hospitals arises from the fact that our Association has heretofore failed to define exactly what is meant by a Catholic hospital. In the past a number of institutions have been dropped from our list by reason of the fact that the Sisters were unwilling to have their hospital recognized as a Catholic institution even though the Sisters were giving not merely nursing service but were also in administrative control. Similarly, there are a few institutions in the United States in which the Sisters give nursing service while the administrative control is in the hands of other organizations or agencies. It will be noted that an asterisk in the present hospital directory denotes institutions which, for one reason or another, are designated nonsectarian even though in charge of the Sisters. But some of these institutions do not appear in our directory in response to a definite wish of some administrative officer.

Hospital Approvals

The progress toward official recognition by the American College of Surgeons which has been reported for several years past still continues in our institutions. As may be seen from Table III, the increase in the number of hospitals receiving the American College of

Surgeons' full approval went up during the past year from 404 to 418 in the United States, so that at the present time exactly two thirds of our institutions have achieved this mark of distinction. In Canada the number of fully approved hospitals has risen from 48 in the 1932 directory to 51 in this directory, giving a percentage of 32.4 of all Canadian hospitals. Both of these percentages mark increases, an increase of 2.7 per cent for the United States and of 2 per cent for Canada. It must be regarded as remarkable that fully one third of the Canadian Catholic hospitals have received the recognition of approval by the American College of Surgeons particularly in view of the fact that the past year was a most trying one in Canadian hospital history and in view also of the further fact that many of these hospitals are relatively small and located in areas in which the financial pressure has been more keenly felt than in more favored areas.

The similar gratifying situation exists with relation to the number of institutions approved by the American Medical Association for internships. Ten institutions merited this distinction in the course of the past year. The number of hospitals meriting this distinction has increased from 173 as given in the last directory to 183 as given in the present one. The situation in Canada merits a word of comment. The Department of Hospital Service of the Canadian Medical Association confers approval but final action is taken upon recommendation of a Special Committee. This Committee has already published a list of its recommendations which list bears the date of January, 1933. During the last year, 8 new Catholic hospitals received final approval and 4 of our Catholic institutions have merited recommendation for the approval of their institutions.

Less gratifying, however, is the fact that in our institutions there has been no increase in the number of approved residencies. One of our institutions was dropped from the list of approved residencies and one was added, which leaves our total number of 17 unchanged. Very special attention should be given by the Catholic hospitals to this matter and it is hoped that during the forthcoming convention a movement toward securing adequate recognition of the special services offered to the young medical graduate may be initiated.

TABLE III. Hospital Approvals

	U.S.		*Can.*		*Total*	
	1933	*1932*	*1933*	*1932*	*1933*	*1932*
A.C.S.—Fully Approved	418	404	51	48	469	452
A.C.S.—Conditioned ...	20		11		31	
A.M.A.—Internship ...	183	173			183	173
C.M.A.—Internship ...			8		8	
A.M.A.—Residency in a Specialty	17	17			17	17

Special Hospital Departments

On account of the interest centering around certain special departments our questionnaire inquiry sought information on a number of such divisions of our institutions as now seem to be in the focus of interest. It is well known, for example, that due to our present-day circumstances the Out-Patient Service of the hospital has assumed a relatively much greater importance than it occupied only five or ten years ago. We find that 147 of the institutions replying to this year's request for information stated that they had an organized Out-Patient Service, 125 of these are in the United States and 22 in Canada. The significance of this fact becomes apparent when it is pointed out that in these 147 institutions approximately 600,000 patients were treated during the past year and this large number of patients made approximately two and one-half million visits to our institutions. What this contribution means to the various communities, in terms of dollars and cents, can hardly be estimated. Estimating the cost per visit to be approximately 75 cents, our hospitals in the 147 institutions here presented are contributing to their communities approximately $1,875,000.

We have no basis for estimating what the contributions of all our Out-Patient departments to the nation's health care would mean. Our replies show that most of these Out-Patient clinics offer free service.

Only 58 of our hospitals, 53 being in the United States and 5 in Canada, have replied that they are conducting Social Service departments. It is clear that in this respect we are approximately on a level with the national average for such service, since somewhat more than 8 per cent of our institutions have organized such a department. It cannot but seem strange, particularly in view of the kinship between social and hospital service, that our institutions should have failed to so large an extent in developing such departments. It can be readily understood that today when money is scarce such divisions of an institution as a Social Service department might be among the first to be dropped. On the other hand, attention should certainly be called to the fact that in this day, particularly when our Out-Patient divisions are called upon to make themselves responsible for increasingly larger groups, the importance of adequate social service becomes progressively apparent.

Physio-Therapy departments of a formal character are reported in 305 of our institutions in the United States and 52 in Canada, the total figure, 357, marking an increase of only 2 over those reported last year. On the other hand, Occupational Therapy finds a place in only 42 institutions in the United States and 9 in Canada.

Two hundred and ninety of our hospitals in the United States have organized Pediatric departments and 61 in Canada, giving a total of 351 institutions, while 351 in the United States and 60 in Canada have organized Dietetic divisions and 344 in the United States and 47 in Canada have appointed record librarians. Under these several aspects, speaking generally, a development has taken place during the past year which seems definitely traceable to a better understanding of the functions and purposes of our respective departments. In Table IV these facts are shown.

TABLE IV. Hospital Departments

	U.S.		Can.		Total	
	1933	1932	1933	1932	1933	1932
Out-Patient Service....	125	128	22	18	147	146
Special Clinics.....	139	18	30		169	18
Social Service.....	53	54	5	4	58	58
Physio-Therapy	305	302	52	53	357	355
Occupational Therapy..	42	42	9	9	51	51
Pediatrics	290	280	61	61	351	341
Dietetics	351	—	60	—	411	—
Record Library.....	344	—	47	—	391	—

Departmental Organization in the Hospital

The question of departmental organization of the Catholic hospital has been repeatedly discussed in our conventions and conferences. The editors felt that a special effort should be made this year to establish the extent to which such organization has been achieved or can be achieved in our institutions. It is most gratifying to learn that, as far as our present statistics show, the department organized most extensively in our hospitals is the laboratory, since 349 institutions in the United States and 48 in Canada, a total of 397, have expressed themselves as having such a hospital division, fully organized. Second only in importance is the X-ray laboratory, for a total of 396 X-ray laboratories in our institutions, 339 in the United States and 57 in Canada, are similarly reported. Both of these facts show to how large an extent the diagnostic service is organized in our institutions. The number of other hospital departments varies within relatively small extremes. In 234 institutions in the United States and 39 in Canada, a total of 273, are found organized departments of internal medicine. In 261 institutions in the United States and 46 in Canada, a total of 307, may be found an organized department of surgery, while in 283 institutions, 244 in the United States and 39 in Canada, obstetrics has been safeguarded through departmental organization. An organized pediatrics division still lags in frequency behind the other departments already mentioned.

Another point worth noting is that of the 189 institutions in the United States and 34 in Canada reporting upon the question of the medical or nonmedical character of the anesthetist, so large a proportion should have been found to be employing a physician to give the anesthetics. One hundred and thirty-two in the United States and 17 in Canada are reported as having a special anesthetist who, in all of these institutions, is an M.D. Our data indicates that in 57 institutions the graduate in medicine is assisted by the graduate in nursing. These facts are summarized in Table V.

TABLE V. Departmental Organization in the Hospital

	U.S.	Can.	Total
Internal Medicine	234	39	273
Surgery	261	46	307
Obstetrics	244	39	283
Pediatrics	201	36	237
Laboratory	349	48	397
X-Ray	339	57	396
Anesthesia — M.D.	132	17	149
M.D. and R.N.....	57	17	74

Resident Staff

We have called attention above to the fact that the number of institutions approved by the American Medical Association for internships has increased by ten. We attempted last year to reach a well-founded opinion on the total number of internships offered not only by our approved but also by our nonapproved institutions and we estimated, on the basis of reliable data, that approximately 16 per cent of the internships offered in the hospitals of the United States only were being offered in Catholic institutions. We have no reason at the present time for changing this conclusion. There seems to be evidence, however, on the basis of replies received from 183 institutions, that the number of interns employed last year was not quite as great as in previous years. On the other hand, the number of residencies offered in our institutions has been somewhat increased since 102 institutions report 173 residents. For Canada, 31 institutions report 131 interns; and 15 institutions, 42 residents.

Some effort was made this year to determine the types of advanced instruction most popular in our institutions. The importance of the problem of intern instruction has made the Executive Board of this Association eager to get reliable facts on the value of the intern instruction offered in our hospitals.

As will be seen from Table VI, the attendance at autopsies and a period of laboratory service are demanded by practically all of the institutions stating that they are making organized efforts toward securing instruction for the intern.

TABLE VI. Intern Education

	U.S.	Can.	Total
Definite Plans of Instruction:			
Number Replying.....	163	19	182
Types of Instruction:			
Attendance at Autopsies.....	157	15	172
Laboratory Service	157	18	175
X-Ray Service	139	16	155
Preparation of Papers.....	123	9	132
Dispensary Service	90	11	101
Readings	88	6	94
Separate Clinical Conferences.....	134	12	146
Attendance at Medical Staff Meetings	151	16	167
Medical Record Conferences.....	121	9	130
Department Conferences.....	103	6	109
Others	20	0	20

The Sisters' Staff

The total number of Sisters serving in 465 institutions in the United States was found in this year's study to amount to 8,324 and in 87 institutions in Canada, to 1,661. This gives 17.8 as an average number per institution of Sisters employed actively in hospital work in the United States; the corresponding figure for Canada is 19.0. Of the Sisters engaged in these 465 institutions, 4,156, or 53 per cent, are registered nurses, while the very gratifying number of 747 Sisters, reported by 217 institutions are pursuing courses toward a higher degree. Three hundred and seventy-nine of these are attending a Catholic college or university. For Canada,

86 institutions report 782 Sisters having achieved their R.N. certificate. Sixty-eight Sisters are pursuing courses toward a higher degree, of which number 17 are attending a Catholic college or university.

Two hundred and seven institutions are employing a total of 3,859 graduate nurses in the United States and 39 institutions are employing 407 graduate nurses. This means that in the United States each hospital here being studied is employing an average of 18 graduate nurses, and in Canada, each institution of 391, employing an average of 10 graduate nurses.

Development of Hospital Departments

One of the most striking developments, more striking because of the unexpectedness, during the past year, is the fact that an unusually large number of new departments seem to have been opened in our various institutions. Whether this fact arises from the needs which the hospital has felt to add to its revenue for the establishment of new divisions or whether the needs of the communities which the hospitals are serving have inspired this development, the striking fact remains that new divisions and departments have been opened in rather great numbers. Thus for example, fourteen of our institutions have opened Pediatric Divisions during 1932; eleven have opened Orthopedic Divisions; seven Occupational-Therapy Departments; five have added Social Service; five, Obstetric Departments; three, Isolation Divisions; four, X-Ray and Deep Therapy Divisions and three, Physio-Therapy Divisions.

Occupancy

The most arresting and challenging subject of interest in hospital administration today is, of course, the question of occupancy, since this is the largest single factor in determining hospital costs. It will be remembered that the Report of the Committee of Bed Occupancy of Hospitals as presented to the American Hospital Association at its fall meeting of 1932 indicated that during the spring and summer of the year just elapsed "not more than 50 per cent of the beds in nongovernmental, general hospitals were being occupied."

Rather extensive data have been submitted for study in answer to our inquiry. It is found, however, that relatively few of the institutions afforded data complete enough to be used for accurate conclusions on the percentage of occupancy of our institutions. In view of this fact two courses were open, first either to use all the data submitted, complete and incomplete, and to attempt to arrive at a general occupancy figure on the basis of extensions; or to use for such a study only those hospitals for which accurate calculations could be made. We have felt that to adopt the first course would simply add to the uncertainty concerning this question already abundantly evident in the literature. We have, therefore, chosen the second course and have attempted a study on 317 institutions.

For each of these general hospitals we have received from the institution itself new statements on the following: (*a*) the number of beds, (*b*) the number of patients cared for during 1932, and (*c*) the number of patient days during 1932. We cannot, to be sure, in this place go into the details of this study. It suffices to say that in these 317 institutions in which there are a total of 43,883 beds, 757,570 patients were treated during 8,662,519 patient days. The average stay of each patient in these 317 institutions was 11.4 days and the average occupancy of these hospitals, 54.3 per cent.

On the basis of calculations previously made, it was established that the average size of the hospital in our two countries was 138 beds. It will be noted that the 317 hospitals which we have selected for study represents a fair sampling since a study of their bed capacities yields an average size for each institution of 137 beds, a figure, therefore, very close to the general average for Catholic hospitals. For this reason, we feel that our findings on the 317 hospitals might well be extended to include the entire Catholic hospital field for the United States and Canada.

Assuming that this statistical method yields results of some value, we may state with considerable assurance that in the Catholic hospitals of the two countries during the past year there were treated 1,711,200 patients during a total number of 19,507,680 patient days. This calculation, to be sure, leaves the percentage of occupancy unchanged, and we feel that we may accept 54.3 per cent as a well-founded figure for the occupancy of our institutions. This figure, it is believed, is approximately 2 to 4 per cent better than the national average, at least in the United States for the occupancy of the nongovernmental general institutions.

Some question may be raised as to the significance of these figures in terms of financial values. By means of several calculations it may be stated with fair assurance that the cost to the nongovernmental hospital per patient day is approximately $5 in the United States. In the Catholic hospital it is approximately $1 less. Assuming $4, therefore, to be a reasonable estimate per patient day in each Catholic hospital our institutions would have expended approximately $78,000,000.

Space will not permit at this point to discuss the geographical variations in occupancy. It might be interesting to call attention to certain variations. Two hospitals in Connecticut give an occupancy of 78.9 per cent; 25 hospitals in New York state have had an average of 71.1 per cent; 4 hospitals in Manitoba, an average occupancy of 74.9 per cent; 9 hospitals in Ontario, an average occupancy of 74.5 per cent. At the other end of the scale, however, 2 Catholic hospitals in South Carolina have had an average occupancy of 33 per cent; 5 hospitals in Arkansas, 35.6 per cent; 11 hospitals in Indiana, 36.9 per cent; 5 hospitals in Saskatchewan, 44.4 per cent, and 11 hospitals in Alberta, 46.1 per cent. We plan to make a detailed report on this question in one of the early numbers of HOSPITAL PROGRESS.

Part II. The Allied Agency Directory

Outline. Part II

1. *The Technique of the Directory*
   - (*a*) *The Directory Code*
   - (*b*) *Abbreviations of Types of Service*
2. *Comments on the Directory Data*
   - (*a*) *The 1933 Listings*
   - (*b*) *Visiting Nurses*
   - (*c*) *Criteria for Directory Listing*
   - (*d*) *Types of Service*
   - (*e*) *Bed Capacities*
   - (*f*) *Number of Sisters Engaged in This Work*
   - (*g*) *Special Services Maintained*

Directory Code

FOR the purpose of saving space again we have adopted an alphabetical code to designate various features of such institutions. This code which also is used as a running head on each double page is the following:

* Nonsectarian
a Affiliated or connected with another hospital
b Lay administration under diocesan auspices
c For Sisters only
d A. M. A. Teaching Hospital
e Affiliated for Nursing Education
f For Women Only
g Under jurisdiction of another institution
h For men only
i Incomplete information
j Type of medical service not known
k Medical Service through city health department
m Construction in process and reported in 1932
n Infirmary Service
o Dispensary Service
o' Special Clinics
p Medical Record Department
q Laboratory Service
r X-Ray Service
s Pharmacy Service
y Nursing Staff — Registered Nurses
z Temporarily Closed

Key to Abbreviations — Types of Service

Again, in order to conserve space, it has been found necessary to adopt a scheme of abbreviations for the various types of service maintained by these agencies. The key to these abbreviations appears as follows:

Bl.	Blind	Inst'l.	Institutional
Child.	Children	Isol.	Isolation
Conv.	Convalescent	Mat.	Maternity
Epil.	Epilepsy	Men. Hyg.	Mental Hygiene
Fe. Mi.	Feeble-Minded	Nerv.	Nervous
Gen.	General	Ped.	Pediatrics
Health	Health	Rest	Rest
Inc.	Incurable	V. N.	Visiting Nursing
Inc. Can.	Incurable Cancer	Ven.	Venereal
		T. B.	Tuberculosis

1933 Listings

In our directory of allied medical and nursing services in 1932, we included 64 agencies for the United States and 55 for Canada, a total of 119. In the present directory there have been added to the agencies of the United States 101 and to the agencies in Canada, 8, so that we now have assembled data on 165 agencies in the United States and 63 in Canada, a total of 228 allied medical and nursing agencies. Graphic presentation of these data appears in Table VII.

The largest group of institutions which have been included in the medical and nursing agencies in the present directory are the institutions conducted by the various congregations of the Sisters of the Good Shepherd. The Executive Board of the Catholic Hospital Association feels deeply grateful for the splendid coöperation extended by the Sisters of the Good Shepherd in compiling this directory. As is well known, the work of this sisterhood is a most outstanding contribution to the health care of the nation. While, to be sure, the medical and nursing service is incidental to the more far-reaching and important purposes which these Sisters have in mind, the care of those suffering from venereal diseases forms a service of enormous value to the nation as a whole. It is with the greatest satisfaction, therefore, to the editors of this journal that this group of institutions is here included as a modest recognition of work which has been carried on painstakingly and unobtrusively for more than a century.

TABLE VII. The Number of Allied Agencies

	U.S.	*Can.*	*Total*
1932 Listings	64	55	119
To be Discontinued	0	0	0
Listings Removed	0	0	0
Listings Added	101	8	109
1933 Listings	165	63	228

Visiting Nurses

Twenty-nine of these agencies are organizations of visiting nurses. A special word of commendation is due to these organizations which are conducting such extremely meritorious work. Many of them have set themselves high qualifying standards. One such organization, for example, is composed entirely of registered nurses who have chosen to dedicate themselves to the work of caring for the sick in their special care under the protection and with the stabilizing influences of their religious vows. Another group devotes itself entirely to social work among the poor and one of the qualifications of membership in this group is adequate preliminary training previous to admission in social work. A third group accepts candidates who are either registered nurses or adequately trained social workers.

Criteria

Under the heading "Institutional," we have included as far as we have been able to discover them, those schools of a special character and orphanages which are known to maintain rather large infirmaries, the bed capacities of which approximate those of a small hospital. The criteria for inclusion of such institutions on our list have been the following: (*a*) the character of the institutions as one which renders a general and immediate community service; (*b*) the establishd proportion of the institution's work which is devoted to the health care of its inmates.

Types of Service

Sixty-five agencies, providing an institutional service, those which are known to maintain relatively large infirmaries, are included as are also 28 con-

valescent homes; 16 homes for incurables; and 15 tuberculosis sanitaria, the latter three classes all institutions which could hardly be classified as special hospitals. The other institutions included in this special list were thus included for one reason or another but in each case, on the basis of data either directly supplied by the organization itself or on the basis of data already published in authoritative sources.

Bed Capacities

It will be noted that 165 institutions in the United States and 63 in Canada, a total of 228 are listed. These institutions have a combined bed capacity of 11,446, 909 of which are bassinets. The total bed capacities are divided as follows: In the United States, 4,496 beds (information supplied by 72 institutions); in Canada, 5,041 beds (information supplied by 11 institutions). It is probably not significant but, nevertheless of some interest, that the average bed capacity of these agencies in the United States is 76 beds, and in Canada, 144 and the average bassinet capacity in the United States is 8.4 and in Canada, is 6.9 bassinets.

Number of Sisters Engaged in this Work

Forty-eight agencies in the United States and 26 in Canada have supplied information on our inquiry for the number of Sisters engaged in their respective fields. The 48 institutions in the United States report 621 Sisters, 67 of whom seem to be registered nurses. The 26 institutions in Canada report 595 Sisters of whom 84 are reported to be R.N.'s. Forty agencies in the United States employ 145 lay nurses and 18 in Canada, 54 lay nurses.

As can be seen from the above summaries, the development of nonhospital agencies for the care of the sick has been developed in Canada to a very remarkable and noteworthy extent. It is to be regretted, however, that statistics on these agencies which must be making an enormous contribution to their respective communities have been up to the present so very inadequate.

Special Services Maintained

As a further point of interest, it might be noted that many of these agencies obviously must be rather highly organized as welfare agencies. Twenty-four of them, for example, in the United States, maintained medical records and 16 of them in Canada; 12 in each of the United States and Canada maintain their own libraries; 7 in the United States and 11 in Canada, their own X-ray departments; 19 in the United States and 17 in Canada, their own pharmacies. Special clinics are maintained by some of these organizations. For these, no figures are available for Canada, but eight agencies are known to maintain venereal clinics; four of them dental clinics; four, mental clinics; and smaller numbers maintain orthopedic, pediatric, general surgical or general medical services. Furthermore, 40 agencies in the United States and 11 in Canada, a total of 51, are known to have established active relations with general hospitals through some scheme of affiliation. These facts are tabulated in Table VIII as follows:

TABLE VIII. Special Services Maintained

Services	*U.S.*	*Can.*	*Total*
Medical Records	24	16	40
Laboratory	12	12	24
X-Ray	7	11	18
Pharmacy	19	17	36
Infirmary	27	14	41
Dispensary	18	12	30
Special Clinics	22	—	22
General Hospital Service through Affiliation with a General Hospital	40	11	51

It should be stated again that this section of our Directory makes no pretense at completeness. These findings are offered here only to show how much more can and should be done to present a complete story of medical and nursing agencies conducted under the auspices of one of the Religious Orders in our two countries. It is hoped, therefore, that by a year from now a more complete story might be prepared.

Conclusion

Concerning Catholic hospitals, the following conclusions seem justified:

1. There are in the United States, at this date, 638 Catholic hospitals, 23 in the insular possessions, and 157 in Canada, a total for the two countries of 818.

2. Of the Catholic hospitals in the United States, 418 have, up to the present date, received the unconditioned approval of the American College of Surgeons. Of the Catholic hospitals in Canada, 51 have received this approval. Two thirds, therefore, of the Catholic hospitals in the United States and almost one third of the Catholic hospitals in Canada have achieved this mark of recognition of hospital excellence.

3. One hundred and eighty-three of the Catholic hospitals in the United States have merited the approval of their internships by the American Medical Association.

4. The development of approved residencies in the Catholic hospitals is one of the objectives which our institutions should earnestly and persistently seek to attain.

5. One hundred and twenty-five hospitals in the United States and 22 in Canada have replied to our inquiry that they are conducting an Out-Patient service. In these 147 institutions approximately 600,000 patients were treated during the last year. These patients paid approximately two and one-half million visits to these 147 Out-Patient departments. At an estimated average cost of 75 cents per visit, these 147 Out-Patient divisions contributed approximately $1,875,000.

6. Fifty-eight of our hospitals, 53 in the United States and 5 in Canada, are conducting Social Service departments, according to the replies received to our questionnaire. This fact places us definitely into line in this respect with the national average. Slightly more

than 8 per cent of all hospitals have organized a Social Service department.

7. Physio-therapy departments, more or less formally organized, are reported in 305 hospitals in the United States and in 52 in Canada.

8. Occupational Therapy, on the other hand, is employed in only 42 institutions in the United States and in 9 in Canada.

9. Three hundred and fifty-one institutions, 290 in the United States and 61 in Canada, have organized Pediatric departments.

10. Three hundred and fifty-one hospitals in the United States and 60 in Canada, a total of 411, have organized Dietetic divisions.

11. A total of 391 hospitals, 344 in the United States and 47 in Canada have appointed Record Librarians.

12. It is found that the basic clinical divisions in the practice of medicine, namely, internal medicine, surgery, and obstetrics and gynecology, are fairly well organized in our Catholic institutions. In 273 Catholic institutions, 234 in the United States and 39 in Canada, a department of internal medicine is formally developed. In 307 institutions, 261 in the United States and 46 in Canada, a department of surgery is organized. In 283, 244 in the United States and 39 in Canada, obstetrics and gynecology have been organized.

13. A similar situation exists concerning the departments aiding in diagnostic procedure. In 349 institutions in the United States and 48 in Canada, a total of 397, fully organized laboratories are found. In 396 institutions, 339 in the United States and 57 in Canada, X-ray laboratories have been developed.

14. There is some evidence to indicate that the number of interns serving in our Catholic hospitals during the past year was somewhat smaller than in previous years. On the other hand, the number of resident physicians has undoubtedly been increased. Our institutions seem to be keenly aware of their responsibilities in accepting interns. There is considerable evidence in our data to show that the demands made upon interns toward the patients in the scientific work of the institution is most gratifying.

15. The number of Sisters serving in our hospitals can be estimated by data supplied by 465 institutions in the United States and 87 institutions in Canada. The 465 institutions in the United States reported a total of 8,324 or an average number of Sisters per hospital of 17.8. The 87 institutions in Canada reported a total of 1,661 Sisters or an average number of 19 Sisters per hospital. Using these averages as a basis for further calculation, since it is thought that they may be thus used reliably, we reach the conclusion that 11,356 Sisters constitute the Sister personnel of our Catholic hospitals in the United States and 2,983 in Canada. Fifty-three per cent of the Sisters serving in the Catholic hospitals are registered nurses, while approximately 15 per cent are pursuing courses toward a higher degree. Somewhat more than half of this number are doing so by attendance at a Catholic college or university. In Canada almost one half of the Sisters have already received their certificate of registered nurses while about 10 per cent of that number are pursuing courses toward a higher degree.

16. Two hundred and seven institutions employ a total of 3,859 graduate nurses in the United States and 39 institutions in Canada are employing 407 graduate nurses. The average number of graduate nurses per Catholic hospital in the United States is 18 and in Canada it is 10.

17. It is most gratifying to note that during the past year there have been added to many of our Catholic hospitals additional new departments.

18. A study of 317 institutions for which complete and nonambiguous data were available revealed the fact that these institutions were occupied during the past year to an extent of 54.3 per cent. Assuming that this figure is reliable, it can be used as the basis for calculating the number of patients treated and the number of patient days in our Catholic institutions. Such a calculation enables us to reach the conclusion that 1,711,200 patients were treated in our institutions on 19,507,680 patient days. Assuming furthermore that $4 represents a fairly accurate average per-diem cost to the hospital for each patient day, our institutions have expended for the hospitalization of their nineteen million patient days a total of approximately seventy-eight million dollars. Data are not available to show to what extent the hospital received remuneration for this expenditure.

The Allied Agency

We have compiled this year for the second time a somewhat enlarged directory of Allied Medical Agencies for the purpose of working toward a more complete authoritative source of information concerning the institutions and agencies caring for the sick in any one of many diverse manners.

1. Data are supplied on 228 such agencies, 165 of these agencies may be found in the United States and 63 in Canada.

2. The institutions of the Sisters of the Good Shepherd give extensive care to patients suffering from venereal diseases.

3. Twenty-nine agencies, composed of a personnel made up entirely or largely of Catholic Sisters, give themselves to the work of visiting nurses.

4. The total bed capacities in 228 Allied Institutions number 11,446, of which number 909 are bassinets.

5. It is obvious that these allied agencies are relatively more important in Canada than in the United States since in the latter country the average size of such institution is 76 beds while in Canada it is 144.

6. The number of Sisters engaged in the health work in these allied agencies as reported by 48 institutions numbers 621 Sisters, 67 of whom are registered nurses, giving a national average of 13 Sisters per agency in the United States. In Canada 26 agencies report 595 Sisters, 84 of the latter having already become registered nurses. Forty agencies in the United States employ 145 lay nurses and 18 in Canada employ 54 lay nurses.

I. DIRECTORY OF CATHOLIC HOSPITALS IN THE UNITED STATES AND POSSESSIONS

CODE

- * *Non Sectarian*
- *a —A.C.S. Fully Approved*
- *a¹—A.C.S.—Conditioned*
- *b —A.M.A.—Internship Approval*
- *c —A.M.A.—Approved for Residency in a Specialty*
- *c¹ General*
- *c² Cardiography*
- *c³ Gynecology and Obstetrics*
- *c⁴ Medicine*
- *c⁵ Neuropsychiatry*
- *c⁶ Ophthalmology*
- *c⁷ Otolaryngology*
- *c⁸ Pathology*
- *c⁹ Pediatrics*
- *c¹⁰ Radiology*
- *c¹¹ Surgery*
- *c¹² Tuberculosis*
- *c¹³ Urology*
- *d —A.M.A.—Teaching Hospital*
- *e —School of Nursing*
- *e¹—School of Nursing for Men and Women*
- *f —Affiliated for Nursing Education*
- *g —Under Jurisdiction of Another Hospital—(Name of Hospital in Italics)*
- *h —Institutional Group*
- *i —Managed by Sisters*
- *j —Hospital Not Previously Listed*
- *k —Incomplete Information*
- *l —New*
- *l¹—To be Opened*
- *m —Construction Project Reported through Hospital Progress Building Reports in 1932*
- *n —Qualifying Notes*
- *n¹—Private for Sisters Only*
- *n²—Japanese and Chinese Patients*
- *n³—Indians*
- *n⁴—Negroes*
- *o —Out-Patient Service*
- *p —Pediatrics*
- *q —Physio-Therapy*
- *r —Obstetric Service—for Special Cases*
- *s —Social Service Department*
- *t —Occupational Therapy*
- *u —Special Clinics*
- *v —Nursing Staff—Sisters Only*
- *v¹—Nursing Staff—Brothers Only*
- *w —Graduate Nurse Staff*
- *x —Medical Anesthetist*
- *y —Pathologist*
- *z —Discontinued*
- *z¹—Temporarily Discontinued*

State, City, and Hospital	Diocese	Street and Number	Sisterhood or Brotherhood in Charge	Superior (Sup'r.) Superintendent	Superintendent of Nurses	Chief of Staff	Year Estab.	Type of Service	Capacity Beds.	Bass.
ALABAMA										
Birmingham	Mob.									
St. Vincent's *a,c¹,e*		Mt. St. Vincent	D. Ch. St. V. de P.	Sr. Alberta, R.N.	Sr. Alphonsa, R.N.	B. S. Lester, M.D.	1900	Gen. *p,y*	113	12
Gadsden	Mob.									
Holy Name of Jesus *a,f,*		Merague Park	Miss. Srs. M. Bl. Tr.	Sr. Mary, R.N.	Sr. Mary, R.N.	A. W. Graves, M.D.	1924	Gen. *p,q*	85	
Mobile	Mob.									
City *a,e,h,i*		900 Anthony St.	D. Ch. St. V. de P.	Sr. Sienna, R.N.	Sr. Laura, R.N., B.S.		1830	Gen. *p*	165	18
Providence Infirmary *a,e,h*		512 Springhill Ave.	D. Ch. St. V. de P.	Sr. M. Dolores, R.N.	Sr. Helen, R.N., B.S.	W. T. Henderson, M.D.	1858	Gen. *y*	100	12
Montgomery	Mob.									
St. Margaret's *a,e*		812 Adams St.	D. Ch. St. V. de P.	Sr. Regis, R.N.	Sr. Valeria, R.N., B.S.		1903	Gen.	125	12
ARIZONA										
Nogales	Tuc.									
St. Joseph's *w*		132 Soniota Ave.	Srs. Our Lady of M.	Sr. M. Ignatius, R.N.	Sr. M. Ignatius, R.N.		1906	Gen.	20	6
Phoenix	Tuc.									
St. Joseph's *a,b,e*		4th & Polk	Srs. Our Lady of M.	Sr. M. Aloysius, R.N.	Sr. M. Berchman, R.N.	E. P. Palmer, M.D.	1900	Gen. *y* T.B.	168	16
Prescott	Tuc.									
Mercy *a,w*		226 Grove Ave.	Srs. Our Lady of M.	Sr. M. Stanislaus, R.N.	Sr. M. Antonio, R.N.	J. W. Flinn, M.D.	1892	Gen.	32	8
Tucson	Tuc.									
St. Mary's Hosp. and Sanitorium *a,e*		St. Mary's Road	Srs. of St. Joseph	Sr. M. Charles, R.N.	Sr. M. Evangelista, R.N., B.S.	R. K. Smith, M.D.	1880	Gen. *p* T.B.	160	15
ARKANSAS										
El Dorado	L.R.									
Warner Brown *a,e*		460 W. Oak Ave.	Srs. of Mercy	Sr. M. Scholastica, R.S.M., R.N.	Sr. M. Kevin, R.S.M., R.N.	F. O. Mahony, M.D.	1920	Gen.	75	6
Fort Smith	L.R.									
St. Edward's Mercy *a,e*		1411 Rogers Ave.	Srs. of Mercy	Sr. Mary Agnes, R.N.	Sr. M. Evangelist, R.N.	S. J. Wolferman, M.D.	1905	Gen. *p,y*	100	15
Hot Springs	L.R.									
St. Joseph's, *a,e*		Whittington & Pine	Srs. of Mercy	Sr. M. Bernard, R.N.	Miss Rachel Buffalo, R.N.	H. P. Collings, M.D.	1888	Gen. *y*	145	6
Jonesboro	L.R.									
St. Bernard's *a,e*		224 E. Matthews Ave.	Olivetan Bened. Srs.	Rev. Mo. M. Walburga, O.S.B., (Sup'r.) Sr. M. Hilda, O.S.B., R.N.	Sr. M. Pia, O.S.B., R.N.	J. T. Altman, M.D.	1900	Gen. *o,p,q,u,y*	100	8
Little Rock	L.R.									
St. Vincent's Infirmary, *a,b,d,e*		1000 High St.	Srs. Ch. of Nazareth	Sr. B. Basil, R.N.	Sr. M. Angela, R.N.	M. J. Kilbury, M.D.	1888	Gen. *y*	135	15
Morrilton	L.R.									
St. Anthony's *w*		202 Green St.	Srs. of St. Benedict	Sr. M. Margaret, O.S.B., R.N.	Sr. M. Rita, R.N.	J. M. Matthews, M.D.	1925	Gen. *t,u,x,y*	18	3
Texarkana	L.R.									
Michael Meagher *a,e*		503 Walnut St.	Srs. Ch. Inc. Word	Sr. M. Brendan, R.N.	Sr. M. de Lourdes, R.N.	B. C. Middleton, M.D.	1916	Gen. *x,y*	75	10
CALIFORNIA										
Arcata	Sac.									
Trinity		13th & G St.	Srs. St. Jos. Orange	Sr. M. Irene, R.N.	Sr. M. Irene, R.N.		1888	Gen.	22	4
Bakersfield	M.F.									
Mercy *a,d,e*		Truxton Ave. & C St.	Srs. Our Lady of M.	Sr. M. Philomene, R.N.	Sr. M. Adrian, R.N.	T. M. McNamara, M.D.	1910	Gen. *q,x*	72	12
Eureka	Sac.									
St. Joseph's *w*		Trinity & F Sts.	Srs. St. Jos. Orange	Sr. M. Augustine, R.N.	Sr. M. Bernadette, R.N.		1920	Gen.	63	12
Fresno	M.F.									
St. Agnes, *a,w*		1451 Roeding Ave.	Srs. Holy Cross	Sr. M. Petronilla, R.N. (Sup'r.) Sr. M. Virginia, R.N., B.S.		J. R. Walker, M.D.	1929	Gen. *y*	75	14
Fullerton	L.A.									
St. Joseph's *w*		201 E. Amerige	Srs. St. Jos. Orange	Sr. Marie Ange, R.N.			1931	Gen. *y*	30	6
Hanford	M.F.									
Sacred Heart *w*		1025 N. Douty St.	Srs. 3rd O. St. Dom.	Sr. M. Monica, R.N.	Sr. M. Evangelista, R.N.		1914	Gen.	18	6
Long Beach	L.A.									
St. Mary's *w*		509 E. 10th St.	Srs. Ch. Inc. Word	Sr. M. Raphael, R.N.		T. O. Boyd, M.D.	1923	Gen. *q*	50	10
Los Angeles	L.A.									
Queen of Angels *a,e*		2301 Bellevue Ave.	Fr. Srs. Sacred H.	Sr. M. Irene, O.S.F., R.N.	Mrs. Mary Keating, R.N.	James F. Halloran, M.D.	1926	Gen. *u,y*	200	40
St. Vincent's *a,b,e*		2131 W. 3rd St.	D. Ch. St. V. de P.	Sr. Mary Ann, LL.D., R.N.	Sr. Helen, R.N., B.S.	A. S. Granger, M.D.	1856	Gen. *q,y*	225	60
Modesto	S.Fr.									
St. Mary's *w*		17th & H Sts.	Srs. Our Lady of M.	Sr. M. Jerome, R.N.		Fred de Lappe, M.D.	1920	Gen. *x*	21	12
Monrovia	L.A.									
Monrovia Sanitarium *n³,w*		727 Oak Park Lane	Maryknoll Srs.	Sr. M. Edward, O.P.		E. W. Hayes, M.D.	1915	T.B.	22	
Oakland	S.Fr.									
Providence *a,e*		30th & Webster	Srs. Ch. of Providence	Sr. Joseph Ignatius, R.N.	Sr. John of the Cross, R.N.	O. D. Hamlin, M.D.	1903	Gen. *o,u,x,y*	242	30
Orange	L.A.									
St. Joseph's *a,e*		Stewart Drive	Srs. St. Jos. Orange	Sr. M. Elizabeth, R.N.	Sr. M. Inez, R.N.	H. A. Johnston, M.D.	1929	Gen. *p,q,y*	100	
Oxnard	L.A.									
St. John's *a,w*		North F St.	Srs. of Mercy	Sr. M. Xavier, R.N., (Sup'r.) Sr. M. Catherine, R.N.		Herman F. Rey, M.D.	1912	Gen. *y*	50	9
Pasadena	L.A.									
St. Luke's			Srs. St. Jos. Orange				1933/[illegible]	Gen.	[illegible]	

Red Bluff	Sac.									
St. Elizabeth's *w*		402 Main St.	Srs. of Mercy	Mo. Joseph, R.N.		J. W. O'Brien, M.D.	1908	Gen.	30	15
Sacramento	Sac.									
Mater Misericordiae *a,e*		4001 J St.	Srs. of Mercy	Sr. M. Peter, R.N.	Anna A. Hnghes, R.N.	Philip M. Savage, M.D.	1895	Gen. *p,q*	134	29
San Bernardino	L.A.									
St. Bernardine's *a,w*		21st St., Highland, & Waterman	Srs. Ch. Inc. Word	Sr. M. Sebastian, R.N.		C. E. Rees, M.D.	1931	Gen. *p,x,y*	125	23
San Diego	L.A.									
Mercy, *a,e*		Hillcrest Drive	Srs. Our Lady of M.	Sr. M. Thomas, R.N.	Sr. M. Baptist, R.N.	H. Von Geldern, M.D.	1890	Gen. *o,p,q,u,y*	325	40
San Francisco	S.Fr.									
Mary's Help *a,b,c¹,e,h*		145 Guerrero St.	D. Ch. St. V. de P.	Sr. M. Regina, R.N.	Sr. Dolores, R.N.	John McQuade, M.D.	1912	Gen.	130	30
St. Elizabeth's Infant *h,w*		100 Masonic Ave.	Srs. Ch. St. V. de P.	Sr. Fidelis, R.N., LL.D.		Wm. Quinn, M.D.	1921	Mat. *p,r*	30	70
St. Joseph's *a,b,e*		Buena Vista	Fr. Srs. of Sacred H.	Sr. M. Petronella, R.N.	Sr. M. Agnes, R.N.	T. E. Bailly, M.D.	1889	Gen. *p,q,t,x,y*	215	24
St. Mary's *a,b,c¹,e*		2200 Hayes St.	Srs. Our Lady of M.	Sr. M. Thomasine, R.N.	Sr. M. Rita, R.N.		1856	Gen. *o,p,q,u,x,y*	286	40
San Jose	S.Fr.									
O'Connor Sanitarium *a,e*		Rose & San Carlos Sts.	D. Ch. St. V. de P.	Sr. M. David, R.N.	Sr. Esther, R.N., B.A.	Earl Schmitt, M.D.	1889	Gen. *p,y*	102	22
Santa Barbara	L.A.									
St. Francis *a,b,e*		601 E. Micheltorena St.	Fr. Srs. of Sacred H.	Sr. M. Winifred, R.N.	Miss Helen Lord, R.N.	Wm. E. Johnson, M.D.	1908	Gen. *o,p,q,s,u,y*	85	15
Stockton	S.Fr.									
St. Joseph's *a,e*		1800 N. California	Dom. Srs. Holy Name	Sr. Leonard, O.P., B.A., Ph.G.	Delia Gillispie, R.N.	Raymond G. McGurk, M.D.	1889	Gen. *y*	125	17
COLORADO										
Colorado Springs	Den.									
Glockner Sanitorium & Hospital *a,b,e*		2200 N. Tejon St.	Srs. Ch. St. V. de P.	Sr. Henrietta Maria, R.N.	Sr. Ann Teresa, R.N.	Beverly Tucker, M.D.	1889	Gen. *q,x,y*	210	13
St. Francis Hospital & Sanitorium, *a,b,e*		825 E. Pikes Peak Ave.	Pr. Srs. St. Fr. S.P.A.	Sr. M. Ferdinanda, R.N.	Sr. M. Edwarda, R.N., R.Ph.	J. F. McConnell, M.D.	1887	Gen. *q,y*	138	12
Del Norte	Den.									
St. Joseph's Sanitarium *w*			Srs. of St. Joseph	Sr. M. Anastasia, R.N.		A. B. Gjellum, M.D.	1908	Gen. T.B.	25	6
Denver	Den.									
Mercy *a,b,d,e*		1619 Milwaukee St.	Srs. of Mercy	Sr. M. Anthony, R.N., (Sup'r.) Sr. M. Sebastian, R.N.	Sr. M. Ignatius, R.N.	C. B. Ingraham, M.D. H. J. Freeland, M.D.	1900	Gen. *p,q,u,y*	200	25
St. Anthony's *a,b,d,e*		16th and Quitman St.	Pr. Srs. St. Fr. S.P.A.	Sr. M. Emerentia, R.N.	Sr. M. Cyriaca, R.N.	Edward Delehanty, M.D.	1892	Gen. *q,u,y*	200	15
St. Joseph's *a,b,d,e*		18th and Humboldt Sts.	Srs. Ch. Leavenworth	Sr. M. Linus, R.N.	Sr. M. Ascella, R.N.		1873	Gen. p,q,x	200	25
Durango	Den.									
Mercy *a,f*		1905 E. Third St.	Srs. of Mercy	Sr. M. Raphael, R.S.M., R.N.	Mary L. Wathington, R.N.	J. C. Darling, M.D.	1884	Gen. *y*	42	8
Grand Junction	Den.									
St. Mary's *a,e*		11th and Colorado	Srs. Ch. Leavenworth	Sr. M. Raphael, R.N.	Sr. M. Charatine, R.N.	H. R. Bull, M.D.	1895	Gen. *p,q,u*	65	12
Leadville	Den.									
St. Vincent's *w*		1000 Hemlock St.	Srs. Ch. Leavenworth	Sr. M. Modesta, R.N.		F. J. McDonald, M.D.	1880	Gen.	26	3
Pueblo	Den.									
St. Mary's *a,e*		Quincy and Pitkin St.	Srs. Ch. St. V. de P.	Sr. Cyril, R.N., B.S.	Sr. Annette, R.N.	J. C. Epler, M.D.	1882	Gen. *p*	120	12
Sterling	Den.									
St. Benedict's *a,w*		710 Sixth Avenue	Srs. of St. Benedict	Sr. M. Agnes, RN.		C. I. Tripp, M.D.	1927	Gen. *y*	34	6
Trinidad	Den.									
Mt. San Raphael *a,e*		Main St.	Srs. Ch. St. V. de P.	Sr. Rose Alexius, R.N.	Sr. Remy, R.N.	W. L. Newburn, M.D.	1888	Gen. *p,q*	75	10
CONNECTICUT										
Bridgeport	Hart.									
St. Vincent's *a,b,e*		2820 Main St.	Srs. Ch St. V. de P.	Sr. Fidelis, R.N.	Sr. M. Flavia, R.N., B.S.	A. McQueeney, M.D.	1903	Gen. *p*	251*m*	35
Hartford	Hart.									
St. Francis *a,b,e*		370 Collins St.	Srs. of St. Joseph	Sr. M. Valencia, R.N.	Sr. J. Teresa, R.N.	John F. Dowling, M.D.	1897	Gen. *o,p,q,s,u,y*	480	100
New Haven	Hart.									
Hospital of St. Raphael *a,b,e*		1442 Chapel St.	Srs. Ch. St. Elizabeth	Sr. Catherine Regina, A.B., R.N.	Miss Josephine M. Coffey, R.N.	William F. Verdi, M.D.	1907	Gen. *o,p,q,u,y*	250	24
Waterbury	Hart.									
St. Mary's *a,b,e*		56 Franklin St.	Srs. of St. Joseph	Sr. M. Sacred Heart, R.N.	Sr. M. Visitation, R.N., B.A.	John J. McLinden, M.D.	1908	Gen. *o,p,q,s,u,x,y*	220	44
Willimantic	Hart.									
St. Joseph's *s*										
DELAWARE										
Wilmington	Wil.									
St. Francis *a,e*		8th and Clayton St.	Srs. 3rd O. St. Fran.	Mo. M. Geraldine, R.N.	Sr. M. Laurence, R.N.	F. E. Guild, M.D.	1924	Gen. *p,q*	50	8
DISTRICT OF COLUMBIA										
Washington	Balt.									
Georgetown University *a,b,d,e*		35th and N. St., N.W.	Srs. 3rd O. St. Fran.	Sr. M. Rochus, R.N.	Sr. Euphrasia, R.N., B.S.	G. T. Vaughan, M.D. Wallace Yeater, M.D.	1898	Gen. *o,q,s,u,y*	212	51
Providence *a,b,d,e*		2nd and D. St., S.E.	D. Ch. St. V. de P.	Sr. M. Clare, R.N.	Sr. Marie Louise, R.N.	T. J. Kelly, M.D.	1860	Gen. *p,q,s*	277	30
Soldiers' Home **i,w*			D. Ch. St. V. de P.	Sr. Ignatia, R.N.			1876	Gen.	500	
FLORIDA										
Jacksonville	St. A.									
St. Vincent's *a,b,e*		St. John's and Baur St.	D. Ch. St. V. de P.	Sr. Louise, (Sup'r.) Sr. Marguerite Crothy, R.N., B.S.	Sr. Miriam, R.N., B.S.	John Boyd, M.D.	1906	Gen. *p,y*	200	50
Miami Beach	St. A.									
St. Francis *a,w*			Srs. 3rd O. St. Fran.	Mo. M. Alice, R.N.	Sr. Magdalena, R.N.		1925	Gen.	100	
Pensacola	Mob.									
Pensocalo *a,e*		N. 12th Ave. and De Soto	D. Ch. St. V. de P.	Sr. Alexine, R.N.	Sr. Margaret, R.N., B.A.		1915	Gen.	100	15
St. Petersburg	St. A.									
St. Anthony's *a,w*		11th St. and 7th Ave.	Srs. 3rd O. St. Fran.	Mo. M. Magdalena, R.N.	Sr. M. Assunta, R.N.	O. O. Feaster, M.D.	1931	Gen. *q,x,y*	50	10
GEORGIA										
Atlanta	Sav.									
St. Joseph's *a,d,e*		272 Courtland St., N.E.	Srs. of Mercy	Sr. M. Loyola, R.N.	Lucy I. Mace, R.N.	Leo P. Daly, M.D.	1881	Gen. *o,p,u,y*	125	15
Savannah	Sav.									
St. Joseph's *e*		322 E. Taylor St.	Srs. of Mercy	Sr. M. Raphael, R.S.M., R.N.	Sr. M. Cephas, R.S.M., R.N.	W. B. Crawford, M.D.	1875	Gen. *p*	75	12
IDAHO										
Boise	B.									
St. Alphonsus *a,e*		5th and State St.	Srs. Holy Cross	Sr. M. Harriett, R.N.	Sr. M Florence Claire, R.N.	F. A. Pittenger, M.D.	1893	Gen. *q*	125	10
Lewiston	B.									
St. Joseph's *a,e*		415 Sixth St.	Srs. of St. Joseph	Sr. M. Huberta, R.N.	Sr. M. Bernard, R.N.	William P. H. Habel, M.D.	1902	Gen. *y*	90	14

CODE

* Non Sectarian
a —A.C.S.—Fully Approved
a¹—A.C.S.—Conditioned
b —A.M.A.—Internship Approval
c —A.M.A.—Approved for Residency in a Specialty

c¹ General
c² Cardiography
c³ Gynecology and Obstetrics
c⁴ Medicine
c⁵ Neuropsychiatry
c⁶ Ophthalmology
c⁷ Otolaryngology
c⁸ Pathology
c⁹ Pediatrics
c¹⁰ Radiology
c¹¹ Surgery
c¹² Tuberculosis
c¹³ Urology
d —A.M.A.—Teaching Hospitals
e —School of Nursing
e¹—School of Nursing for Men and Women

f —Affiliated for Nursing Education
g —Under Jurisdiction of Another Hospital —(Name of Hospital in Italics)
h —Institutional Group
i —Managed by Sisters
j —Hospital Not Previously Listed
k —Incomplete Information
l —New
l¹—To be Opened
m —Construction Project Reported through

Hospital Progress Building Reports in 1932
n —Qualifying Notes
n¹—Private for Sisters Only
n²—Japanese and Chinese Patients
n³—Indians
n⁴—Negroes
o —Out-Patient Service
p —Pediatrics
q —Physio Therapy

r —Obstetric Service—for Special Cases
s —Social Service Department
t —Occupational Therapy
u —Special Clinics
v —Nursing Staff—Sisters Only
v¹—Nursing Staff—Brothers Only
w —Graduate Nurse Staff
x —Medical Anaesthetist
y —Pathologist
z —Discontinued
z¹—Temporarily Discontinued

State, City, and Hospital	Diocese	Street and Number	Sisterhood or Brotherhood in Charge	Superior (Sup'r.) Superintendent	Superintendent of Nurses	Chief of Staff	Estab. Year	Service Type of	Beds. Bass. Capacity	
Nampa	B.									
Mercy *a,e*		1615 Eighth Ave., S.	Srs. of Mercy	Sr. M. Cecelia, R.N.	Sr. M. Alphonsus, R.N.	G. O. A. Kellog, M.D.	1919	Gen.	43	6
Pocatello	B.									
St. Anthony's Mercy *a,e*		650 N. 7th St.	Srs. of Mercy	Sr. M. Laurence, R.S.M., R.N.	Sr. M. Peter, R.S.M., R.N.	C. P. Groom, M.D.	1918	Gen. *y*	40	10
Wallace	B.									
Providence *a,w*		Canyon Avenue	Srs. Ch. of Providence	Sr. Rose Elizabeth,R.N.,(Sup'r.) Sr. Telesphore, R.N.		C. S. Stone, M.D.	1891	Gen. *o,q,x,y*	40	8
Wendell	B.									
St. Valentine's *w*			Srs. of St. Benedict	Sr. M.Mechtilde,O.S.B.,(Sup'r.) Sr. M. Xavier, R.N.	Sr. M. Helen, R.N.		1923	Gen. *x*	25	5
ILLINOIS										
Alton	Spfd.									
St. Anthony's Infirmary & Sanitarium *w*		2120 Central Avenue	Fr. Srs. St. George	Sr. M. Columba, R.N.	Sr. M. Columba, R.N.	Grove Smith, M.D.	1925	Gen. *q,y*	90	
St. Joseph's *a,e*		Central Avenue	D. Ch. St. V. de P.	Sr. M. Victorine, R.N.	Sr. M. Victorine, R.N.	Mather Pfeiffenberger, M.D.	1864	Gen. *p,q,x,y*	75	12
Aurora	Rock.									
St. Charles *e*		79 N. 4th and New York	Fr. Srs. Sacred H.	Sr. M. Columba, O.S.F., R.N.	Sr. M. Juliana, R.N.	H. A. Brennecke, M.D.	1900	Gen. *q,y*	100	20
St. Joseph's Mercy *a,e,h*		421 N. Lake St.	Srs. of Mercy	Sr. M. Cornelia, R.N.	Sr. M. Eugene, R.N.	Karl J. Kaiser, M.D.	1911	Gen. *p,q,x,y*	120	20
Mercyville Sanitarium *h,w*		Station 9 Lincoln Highway	Srs. of Mercy	Sr. M. Camillus, R.N.		Henry Gahagan, M.D.	1915	N. & M. *p,y*	150	
Belleville	Bel.									
St. Elizabeth's *w*		328 W. Lincoln St.	Rel. Hosp. St. Fran.	Sr. Ulrika, R.N.			1875	Gen. *q*	106	15
Belvidere	Rock.									
St. Joseph's *w*		Julien St.	Srs. of St. Joseph	Sr. M. Regius, R.N., (Sup'r.) Sr. M. Raphael, R.N.		S. Swift, M.D.	1901	Gen.	30	9
Bloomington	Peo.									
St. Joseph's *e*		824 W. Jackson	Srs. 3rd O. St. Fran.	Sr. M. Seraphia, R.N.	Sr. M. Rufina, R.N., B.S.	H. Wellmerlinger, M.D.	1880	Gen. *p*	180	20
Blue Island	Chic.									
St. Francis *a,w*		12948 Gregory St.	Srs. St. M. 3rd O. St. Fr.	Sr. M. Alexia, R.N.	Sr. M. Alexia, R.N.	Edward Doepp, M.D.	1905	Gen. *q,u,y*	85	15
Breese	Bel.									
St. Joseph's *w*		250–350 Cherry St.	Srs. Holy Cross	Sr. M. Engelmara, R.N.			1899	Gen.	25	
Cairo	Bel.									
St. Mary's Infirmary *a,e*		2025 Walnut Blvd.	Srs. Holy Cross	Sr. M. Rosalieve, R.N.	Sr. M. Hortensia, R.N.	C. L. Weber, M.D.	1862	Gen. *p,q,y*	125	10
Centralia	Bel.									
St. Mary's *w*		207 N. Elm St.	Pr. Hmds. of J. C.	Sr. M. Adolphine, (Sup'r.) Sr. M. Aurelia, R.N.		F. M. Edwards, M.D.	1909	Gen.	42	3
Chicago	Chic.									
Alexian Brothers *a,b,e,v*¹		1200 Belden Ave.	Alexian Brothers	Bro. Gerard, R.N.	Bro. John of God, R.N.	M. L. Harris, M.D.	1866	Gen. *p,q,y*	285	
Columbus *a,b,e*		2548 Lake View Ave.	Miss. Srs. of S. H.	Mo. Grace, R.N.	Sr. M. Benedetta, R.N., A.M.	Daniel A. Orth, M.D.	1903	Gen. *p,q*	160	22
Holy Cross *a,b,i,w*		2700 W. 69th St.	Srs. of St. Casimir	Sr. M. Alma, R.N.	Sr. M. Alma, R.N.	S. Biezis, M.D.	1928	Gen. *q,y*	100*m*	24
John B. Murphy *a,d,e,h*		620 Belmont Ave.	Srs. of Mercy	Sr. Margaret Mary, R.N.	Sr. M. Veronica, R.N., LL.D.	F. O. Bowe, M.D.	1912	Gen. *p,q*	100	29
Lewis Memorial *a,w*		3001 S. Michigan	Srs. Ch. of Providence	Sr. Francis of Assisi, R.N.	Sr. Berenice, R.N	Morgan J. O'Connell, M.D.	1930	Mat. *o,u*	114	100
Mercy *a,b,d.e,h*		2537 Prairie Ave.	Srs. of Mercy	Sr. M. De Pazzi, R.N.	Sr. M. Lidwina, R.N.	L. D. Moorhead, M.D.	1849	Gen. *o,p,q,u,y*	325	35
Misericordia Maternity *a,h,w*		2916 W. 47th St.	Srs. of Mercy	Sr. M. Victorine, R.N.		M. J. O'Connell, M.D.	1921	Mat. *p*	61	26
Mother Cabrini Memorial *a,b,e*		1200 Gilpin Place	Miss. Srs. of Sacred H.	Mother Claver, (Sup'r.) Mother Agnes, R.N.	Elizabeth Paul, R.N.	John B. Cipriana, M.D.	1911	Gen. *p,q,y*	150	18
St. Ann's *a,b,d,e,h*		4950 Thomas St.	Pr. Hmds. of Jesus C.	Sr. M. Aurelia, R.N., (Sup'r.) Sr. M. Therese, R.N., B.A.	Miss Helen Walderbach, R.N.	J. L. Knapp, M.D.	1903	Gen. *o,p,q,x,y*	235	60
St. Anthony de Padua *a,b,d,e*		2875 W. 19th St.	Fr. Srs. of Sacred H.	Sr. M. Ursulina, Ph.G., R.N.	Kathryn A. Schultejann, R.N.	Lawrence Ryan, M.D.	1886	Gen. *p,q,y*	220	45
St. Bernard's *a,b,d,e*		6337 Harvard Ave.	Rel. Hosp. of St. Jos.	Mother M. Kelly, R.H., R.N.	Sr. Helen Jarrell, R.H., R.N., A.M.	J. P. Smyth, M.D.	1903	Gen. *p,q,y*	200	30
St. Elizabeth's *a,b,d,e,h*		1431 N. Claremont	Pr. Hmds. of Jesus C.	Sr. M. Alphonsine, R.N.	Margaret M. Crowe, R.N.	J. P. Wojtalewicz, M.D.	1887	Gen. *o,p,q,t,u, x,y*	247	40
St. Joseph's *a,b,d,e,h*		2100 Burling St.	D. Ch. St. V. de P.	Sr. Stella, R.N.	Sr. M. Vincent, R.N., B.S.	Chas. Schott, M.D.	1869	Gen. *o,p,q,u,y*	165	35
St. Mary of Nazareth *a,b,d,e*		1120 N. Leavitt St.	Srs. Holy Fam. Naz.	Sr. M. Basilla, R.N., M.Sc.	Sr. M. Therese, R.N.	S. R. Pictrowicz, M.D.	1894	Gen. *p,q,x,y*	262	38
St. Vincent's Infant & Maternity *h,w*		721 N. La Salle St.	D. Ch. St. V. de P.	Sr. Camilla Broden, R.N.	Sr. Sabina, R.N., B.S.	Maurice L. Blatt, M.D.	1882	Mat. *p,t*	43	250
Chicago Heights	Chic.									
St. James *w*		1423 Chicago Rd.	Pr. Srs. St. Fr. S.P.A.	Sr. M. Adelberta, R.N.			1911	Gen. *q,y*	100	18
Danville	Peo.									
St. Elizabeth's *a,e*		603 Green St.	Fr. Srs. of Sacred H.	Sr. M. Anna, O.S.F., R.N.	Miss L. McAleavy, R.N.	A. E. Dale, M.D.	1882	Gen. *p,q,y*	156	21
Decatur	Spfd.									
St. Mary's *w*		220 S. Webster	Rel. Hosp. St. Fran.	Sr. Calista, O.S.F., R.N.			1878	Gen. *p,q,y*	165	20
De Kalb	Rock.									
St. Mary's *w*		145 Fisk Ave.	Srs. of Mercy	Sr. M. Joseph, R.N.			1922	Gen.	50	8
East St. Louis	Bel.									
St. Mary's *a,b,e*		129 N. 8th St.	Pr. Hmds. of Jesus C.	Sr. M. Casilda, R.N.	Sr. M. Landeline, R.N.	E. F. Moore, M.D.	1890	Gen. *p,q,y*	260	35
Effingham	Spfd.									
St. Anthony's *w*		812 Railroad Ave.	Rel. Hosp. St. Fran.	Sr. Hermana, O.S.F., R.N.			1875	Gen. *q*	80	6
Elgin	Rock.									
St. Joseph's *e*		Prospect & Jefferson	Fr. Srs. of Sacred H.	Sr. M. Alberta, R.N., B.Sc., R.Ph.	Sr. M. Freda, R.N., B.Sc., L.T.	J. R. Tobin, M.D.	1902	Gen. *o,q*	130	20

Evanston	Chic.										
St. Francis *a,b,e*		355 Ridge Ave.	Pr. Srs. St. Fr. S.P.A.	Sr. M. Edigna, R.N.	Sr. M. Gertrude, R.N., B.S.	E. B. Fowler, M.D.	1900	Gen. *p,q,y*	320	40
Evergreen Park	Chic.										
Little Company of Mary *a,e*		95th St. & California Ave.	Srs. of Little Co. of M.	Mo. M. Stanislaus, R.N.	Mo. M. Dorothea, R.N.	L. Charpier, M.D.	1930	Gen. *p,q,y*	150	24
Freeport	Rock.										
St. Francis a^1,*e*		1209 S. Walnut Ave.	Fr. Srs. of Sacred H.	Sr. M. Sylvia, R.N.	Sr. M. Bede, R.N., B.S.	C. L. Best, M.D.	1890	Gen. *o,q,u,y*	121	18
Galesburg	Peo.						1875	Gen.	115	10
St. Mary's *w*		S. Cherry & Tompkins	Srs. 3rd O. St. Fran.	Sr. M. Camilla, O.S.F., R.N.			1921	Gen. *q,u,y*	103	22
Granite City	Spfd.										
St. Elizabeth's *a,e*		21st & Madison	Srs. Divine Providence	Sr. M. Paschal, R.N.	Sr. M. Pachomia, R.N.	H. J. Phillips, M.D.	1877	Gen.	70	5
Highland	Spfd.										
St. Joseph's *w*		1509 9th & Lemon St.	Rel. Hosp. St. Fran.	Sr. Dolorosa, R.N.			1896	Gen. *o,p,q,x,y*	76	15
Jacksonville	Spfd.										
Our Savior's *a,e*		446 E. State St.	Srs. Holy Cross	Sr. M. Rita, R.N.	Sr. M. Caritas, R.N.	J. W. Hairgrove, M.D.	1882	Gen. *q*	192	36
Joliet	Chic.										
St. Joseph's *a,b,e*		426 N. Broadway	Fr. Srs. of Sacred H.	Sr. M. Generose, R.N.	Sr. M. Priscilla, R.N., B.S.	P. McGinnis, M.D.	1895	Gen. *p,q,y*	114	12
Kankakee	Chic.										
St. Mary's *a,e*		Merchant & 5th Ave.	Servs. H. Heart of M.	Sr. M. Emerentia, R.N.	Sr. St. Claire, R.N.	E. S. Hamilton, M.D.	1902	Gen. *q*	55	9
Kewanee	Chic.										
St. Francis, *a,e*		Elliott & Prospect	Fr. Srs. Imm. Conc.	Sr. M. Augustine, R.N.	Sr. M. Augustine, R.N.	P. J. McDermott, M.D.	1887	Gen.	87	15
La Salle	Peo.										
St. Mary's *e*		1015 O'Connor Ave.	Fr. Srs. of Sacred H.	Sr. M. Sylvester, R.Ph., R.N.	Helen L. Hoffman, R.N.	F. J. Maciejewski, M.D.	1886	Gen. *q*	70	6
Lincoln	Peo.										
St. Clara's *w*		6th & Maple	Rel. Hosp. St. Fran.	Sr. Emerita, O.S.F., R.N.							
Litchfield	Spfd.										
St. Francis *w*		706 S. State St.	Rel. Hosp. St. Fran.	Sr. Cunnegundis, O.S.F., R.N.			1909	Gen. *u,y*	120	18
Macomb	Peo.										
St. Francis *e*		S. Johnson St.	Fr. Srs. Imm. Conc.	Sr. M. Agatha, R.N.	Sr. M. Lois, R.N.	A. P. Standard, M.D.	1903	Gen.	80	10
Murphysboro	Bel.										
St. Andrew's *a,w*		6th & Mulberry	Franciscan Srs.	Sr. M. Blanche, R.N.		C. E. Riseling, M.D.	1897	Gen. *q*	50	4
Oak Park	Chic.										
Oak Park *a,b,d,e,i*		525 Wisconsin Ave.	Srs. of Misericorde	Sr. St. Beatrice, R.N., M.L.A.	Sr. St. Timothy, R.N.	Wm. F. Scott, M.D.	1905	Gen. *o,p,u,x,y*	135	40
Pana	Spfd.										
Huber Memorial a^1,*e*		S. Locust & 9th	Srs. of Misericorde	Sr. St. Laurence, R.N.	Sr. St. Alban, R.N.	D. M. Littlejohn, M.D.	1913	Gen. *o,q,u,x,y*	50	10
Peoria	Peo.										
St. Francis a^1*e*		616 N. Glen Oak Ave.	Srs. 3rd O. of St. Fran.	Sr. M. Alberta, (Sup'r.) Sr. M. Loyola, R.N.	Sr. M. Calista, R.N.	Harry Durkin, M.D.	1876	Gen. *p,q,x,y*	300	30
Pontiac	Peo.										
St. James *w*		610 Water St.	Srs. 3rd O. of St. Fran.	Sr. M. Hildegarde, R.N.			1906	Gen.	44	10
Quincy	Spfd.										
St. Mary's *a,b,e*		1400 Broadway	Srs. 3rd O. of St. Fran.	Sr. Amalia, O.S.F., R.N.	Miss Mary Anderson, R.N.	Henry J. Jurgens, M.D.	1866	Gen. *p,q,u,y*	190	25
Red Bud	Bel.										
St. Clement's *w*			Srs. of M. Prec. Blood	Sr. Amelia, (Sup'r.) Sr. M. Mildred, R.N.			1900	Gen. & Aged	20	2
Rockford	Rock.										
St. Anthony's *a,e*		1401 E. State St.	Srs. 3rd O. of St. Fran.	Sr. Xavier, R.N., R.Ph., B.S.	Sr. Evarista, R.N., B.S.	E. Goembel, M.D.	1900	Gen. *p,q,u,y*	185	35
Rock Island	Peo.										
St. Anthony's *a,b,e*		767 30th St.	Fr. Srs. of Imm. Conc.	Sr. M. Bernadetta, R.N.	Sr. M. Bernadetta, R.N.	W. F. Schroeder, M.D.	1884	Gen. *o,p,q,u,x,y*	150	18
Springfield	Spfd.										
St. John's *e,h*		8th & Mason	Rel. Hosp. of St. Fran.	Sr. Nazaria, O.S.F., R.N.	Sr. Magdalene, R.N., A.M.		1875	Gen. *o,p,q,u,x,y*	617	50
St. John's Sanitarium *f,h*		R.F.D. No. 8	Rel. Hosp. of St. Fran.	Sr. Canisia, R.N.			1918	T.B.	200	
St. John's Home for Crippled Children *f,g,h*			Rel. Hosp. of St. Fran.	Sr. Canisia, R.N.				Ortho.	100	
Spring Valley	Peo.										
St. Margaret's *e*		600 First St.	Srs. of Presentation	Mo. Magdalen	Sr. M. Anthony, R.N.	C. E. Smart, M.D.	1905	Gen. *o,p,q,i*	68	7
Streator	Peo.										
St. Mary's *w*		615 S. Bloomington	Rel. Hosp. of St. Fran.	Sr. Oda, O.S.F., R.N.			1888	Gen. *q*	125	13
Taylorville	Spfd.										
St. Vincent's *e*		423 S. Walnut	Srs. of M. Prec. Blood	Mo. Boniface, R.N.	Sr. M. Lourdes, R.N.	S. B. Herdman, M.D.	1906	Gen. *q*	55	11
Urbana	Peo.										
Mercy *e*		Right & Park St.	Servs. H. Heart of M.	Sr. M. Anthony, (Sup'r.) Sr. St. John of the Cross, R.N.	Sr. St. Vincent de Paul, R.N.		1923	Gen. *q,u,y*	42	8
Waukegan	Chic.										
St. Therese's *a,e*		W. Washington St.	Miss. Servs. of H. Gh.	Sr. Redemptora, R.N.	Sr. Depacis, R.N.	Louis Waldmann, M.D.	1928	Gen. *o,p,q,x,y*	180	16
INDIANA										
Anderson	Ft.W.										
St. John's *a,e*		2000 Jackson St.	Srs. Holy Cross	Sr. M. James, R.N.	Sr. M. Brendan, R.N.	J. Ross Tracy, M.D.	1894	Gen. *p,y*	85	8
Batesville										
Margaret Mary *k*			Srs. Pr. St. Fran.				1933[1]	Gen.		
Beech Grove	Ind.									
St. Francis a^1,*w*		Sherman Drive & Troy Ave.	Pr. Srs. St. Fr. S.P.A.	Sr. M. Generosa, R.N.		C. E. Cox, M.D.	1913	Gen. *q,y*	140	23
East Chicago	Ft.W.										
St. Catherine's *a,b,e*		4321 Fir St.	Pr. Hmds. of Jesus C.	Sr. M. Odilo, R.N.	Marie E. Hickey, R.N.	J. A. Teegarden, M.D.	1928	Gen. *p,q,u,y*	350	60
Elwood	Ft.W.										
Mercy *w*		1331 S. A St.	Srs. of St. Joseph	Sr. M. Callista, R.N.			1926	Gen.	20	5
Evansville	Ind.										
St. Mary's *a,e*		713 First Ave.	D. Ch. St. V. de P.	Sr. De Paul, R.N.	Sr. Georgiana, R.N., B.S.	J. H. Hare, M.D.	1871	Gen. *p,q,x,y*	100	15
Fort Wayne	Ft.W.										
St. Joseph's *a,b,e*		West Berry & Broadway	Pr. Hmds. of Jesus C.	Sr. M. Polycarpa, R.N., R.T.	Sr. M. Confirma, R.N.	M. J. Rosenthal, M.D.	1868	Gen. *p,q,y*	275	57
Garrett	Ft.W.										
Sacred Heart *w*		220 South Ijam St.	Fr. Srs. of Sacred H.	Sr. M. Tharsilla, R.N.			1902	Gen.	50	7
Gary	Ft.W.										
St. Mary's Mercy *a,b,e*		540 Tyler St.	Pr. Hmds. of Jesus C.	Sr. M. Engelberta, R.N.	Sr. M. Flavia, R.N.	G. Verblank, M.D.	1907	Gen. *q,x,y*	215	35

CODE

* Non Sectarian
a —A.C.S.—Fully Approved
a¹—A.C.S.—Conditioned
b —A.M.A.—Internship Approval
c —A.M.A.—Approved for Residency in a Specialty
c¹ General
c² Cardiography
c³ Gynecology and Obstetrics
c⁴ Medicine
c⁵ Neuropsychiatry
c⁶ Ophthalmology
c⁷ Otolarynology
c⁸ Pathology
c⁹ Pediatrics
c¹⁰ Radiology
c¹¹ Surgery
c¹² Tuberculosis
c¹³ Urology
d —A.M.A.—Teaching Hospitals
e —School of Nursing
e¹—School of Nursing for Men and Women
f —Affiliated for Nursing Education
g —Under Jurisdiction of Another Hospital —(Name of Hospital in Italics)
h —Institutional Group
i —Managed by Sisters
j —Hospital Not Previously Listed
k —Incomplete Information
l —New
l¹—To be Opened
m —Construction Project Reported through

Hospital Progress Building Reports in 1932
n —Qualifying Notes
n¹—Private for Sisters Only
n²—Japanese and Chinese Patients
n³—Indians
n⁴—Negroes
o —Out-Patient Service
p —Pediatrics
q —Physio Therapy
r —Obstetric Service—for Special Cases
s —Social Service Department
t —Occupational Therapy
u —Special Clinics
v —Nursing Staff—Sisters Only
v¹—Nursing Staff—Brothers Only
w —Graduate Nurse Staff
x —Medical Anaesthetist
y —Pathologist
z —Discontinued
z¹—Temporarily Discontinued

State, City, and Hospital	Diocese	Street and Number	Sisterhood or Brotherhood in Charge	Superior (Sup'r.) Superintendent	Superintendent of Nurses	Chief of Staff	Estab. Year	Service Type of	Beds.	Bass. Capacity
Hammond	Ft.W.									
Mt. Mercy Sanitarium		1628 Ridge Rd.	Srs. of Mercy	Sr. M. Reginald, R.S.M., R.N.		H. J. White, M.D.	1928	N. & M. p,t	26	
St. Margaret's a,b,e		25 Douglas St.	Pr. Srs. St. Fr. S.P.A.	Sr. M. Vincentiana, R.Ph.	Sr. M. Florina, R.N.	C. W. Rauschenbach, M.D.	1898	Gen. q,y	250	38
Indianapolis	Ind.									
St. Vincent's a,b,d,e		Fall Creek Blvd.	D. Ch. St. V de P.	Sr. Rose, R.N., B.S.	Sr. Andrea, R.N., B.S.	A. F. Weyerbacher, M.D.	1881	Gen. p,y	260	35
Kokomo	Ft.W.									
Good Samaritan e		509 E. Vaile	Srs. of St. Joseph	Sr. M. Blanche, R.N.	Sr. M. Berchmans, R.N.			Gen.	57	8
Lafayette	Ft.W.									
St. Elizabeth's a,b,e,v		14th & Hartford	Pr. Srs. St. Fr. S.P.A.	Sr. M. Bernarda, (Sup'r.) Sr. M. Albina, R.N.	Sr. M. Barbea, R.N., B.S.	D. C. McCuelland, M.D.	1875	Gen. p,q,y	230	20
La Porte	Ft.W.									
Holy Family w		205 E St.	Pr. Hmds. of Jesus C.	Sr. M. Helena, R.N.	Sr. M. Helena, R.N.	R. M. Kelsey, M.D.	1900	Gen. y	90	15
Logansport	Ft.W.									
St. Joseph's w		26th & High	Pr. Srs. St. Fr. S.P.A.	Sr. M. Augusta, (Sup'r.) Sr. M. Vera, R.N.			1908	Gen.	65	10
Michigan City	Ft.W.									
St. Anthony's a,w		Wabash & Ann St.	Pr. Srs. St. Fr. S.P.A.	Sr. M. Violanta, R.N.		R. L. Kerrigan, M.D.	1904	Gen. p,u,y	100	15
Mishawaka	Ft.W.									
St. Joseph's a,e		215 W. 4th	Pr. Hmds. of Jesus C.	Sr. M. Josepha, R.N.	Sr. M. Vitalis, R.N.	M. D. Wygant, M.D.	1910	Gen. p,q,x	95	15
New Albany	Ind.									
St. Edward's a,w		E. Spring & 7th St.	Pr. Srs. St. Fr. S.P.A.	Sr. M. Afra, R.N.		J. H. Ashabrenner, M.D.	1902	Gen. q,y	125	15
South Bend	Ft.W.									
St. Joseph's a,b,e		401 N. Notre Dame Ave.	Srs. Holy Cross	Sr. M. Virginia, R.N., B.S.	Sr. M. Honorine, C.S.C.	David A. Bickel, M.D.	1882	Gen. o,p,q,s, u,x,y	153	22
Terre Haute	Ind.									
St. Anthony's a,b,e		1021 S. Sixth St.	Pr. Srs. St. Fr. S.P.A.	Sr. M. Alcantara, R.T.	Sr. M. Rubina, R.N.	W. E. Stewart, M.D.	1882	Gen. p,q,u,y	200	23
IOWA										
Anamosa	Dub.									
Mercy a¹,w			Srs. of Mercy	Sr. M. Visitation, R.N.		A. G. Hyinian, M.D.	1883	Gen.	35	6
Burlington	Dav.									
Mercy a,e		610 N. Fourth St.	Fr. Srs. Imm. Conc.	Sr. M. Teresene, R.N.	Sr. M. Thomas, R.N.	George B. Crow, M.D.	1893	Gen. p,x,y	125	20
St. Francis w		210 S. Fifth St.	Srs. 3rd O. St. Fran.	Sr. M. Frances, R.N.			1886	Gen. p	65	10
Carroll	S.C.									
St. Anthony's a¹,e		S. Clark St.	Pr. Srs. St. Fr. S.P.A.	Sr. M. Deodata, R.N.	Sr. M. Alverna, R.N.	W. M. Shirley, M.D.	1905	Gen. p,q,y	108	22
Cedar Rapids	Dub.									
Mercy a,b,e		835 Sixth Ave., S. E.	Srs. of Mercy	Sr. M. Cornelia Burke, R.N.	Sr. M. Alphonsus Burke, R.N.	Frank Hersch, M.D.	1900	Gen. o,p,q,u,y	100	21
Centerville	Dav.									
St. Joseph's Mercy, a,e		708–710 S. Main	Srs. of Mercy	Sr. M. Immaculata, R.S.M., R.N.	Sr. M. Immaculata, R.S.M., R.N.	E. E. Bamford, M.D.	1903	Gen. p,q,y	50	6
Clinton	Dav.									
St. Joseph's Mercy, a,e		1410 N. Fourth St.	Srs. of Mercy	Sr. M. Daniel, R.N.	Sr. M. Daniel, R.N	R. T. Lenaghan, M.D.	1884	Gen. o,p,u,y	85	12
Council Bluffs	D.M.									
Mercy, a,b,d,e		420 E. Washington Ave.	Srs. of Mercy	Sr. M. Alberta, R.S.M., R.N.	Sr. M. Camillus, R.S.M., R.N.	W. P. Hombach, M.D.	1903	Gen. p,q,t,x,y	135	14
St. Bernard's b,e		Frank and Harmony Sts.	Srs. of Mercy	Sr. M. Elizabeth, R.S.M., R.N.			1887	N. & M.	240	
Cresco	Dub.									
St. Joseph's Mercy w		W. Second St.	Srs. of Mercy	Sr. M. Scholastica, R.N.	Sr. M. Winifred, R.N.	G. Kessel, M.D.	1911	Gen. o,p,x	30	6
Davenport	Dav.									
Mercy a,b,e,k		2318 Marquette St.	Srs. of Mercy	Sr. M. Paula, (Sup'r.) Sr. M. Clementine, R.N.	Sr. M. Annunciata, R.N.	G. Braunlich, M.D.	1869	Gen. o,p,q,u,y	120	20
St. Elizabeth's g,k			Srs. of Mercy					N. & M.		
St. John's g,k			Srs. of Mercy					N. & M.		
St. Robert's g,k			Srs. of Mercy					Isol.		
Des Moines	D.M.									
Mercy a,b,e		4th, 5th and Ascension St.	Srs. of Mercy	Sr. M. Benedicta, R.N.	Sr. M. Clare, R.N.	C. W. Lash, M.D.	1893	Gen. p,q	153	23
Dubuque	Dub.									
St. Joseph's Mercy e,k		James St. & Peabody Ave.	Srs. of Mercy	Sr. M. Florine, R.N.	Sr. M. Reginalda, R.N.		1879	Gen.	100	15
St. Joseph's Sanitarium k,w		P.O. Box 368	Srs. of Mercy	Sr. M. Miriam, R.S.M., R.N.			1895	N.&M. o,q Conv.	200	
Fort Dodge	S.C.									
St. Joseph's Mercy a,e		720 S. 17th St.	Srs. of Mercy	Sr. M. Irene, R.N.	Sr. Marie Jeanne D'Arc, R.N.	A. A. Schultz, M.D.	1908	Gen. o,p,q,u,y	125	19
Fort Madison	Dav.									
Sacred Heart w		2210 Avenue H	Srs. 3rd O. St. Fran.	Sr. M. Servatia, R.N.	Sr. M. Servatia, R.N.		1912	Gen. y	65	12
Grinnell	Dav.									
St. Francis w		1901 E. Fourth St.	Fr. Srs. Imm. Conc.	Sr. M. Xavier, R.N.	Sr. M. Austin, R.N.	John T. Padghan, M.D.	1920	Gen. x,y	40	8
Iowa City	Dav.									
Mercy a,e			Srs. of Mercy	Sr. M. Clare, R.N.	Sr. M. Rita, R.N.	F. Rohner, M.D.	1878	Gen. q	75	20
Keokuk	Dav.									
St. Joseph's a,e		118 S. 14th St.	Srs. 3rd O. St. Fran.	Sr. M. Alphonsa, R.N.	Sr. Richarda, R.N., Ph.G.	Robert M. Lapsley, M.D.	1882	Gen. p,q,x,y	120	15
LeMars	S.C.									
Sacred Heart, a,e		110 Sixth Ave., N.E.	Srs. 3rd O. St. Fran.	Sr. M. Cyril, R.N.	Sr. M. Eusebia, R.N.	A. H. Jastram, M.D.	1917	Gen. p,q,x	50	10
Marshalltown	Dub.									
St. Thomas Mercy e		13th and State	Srs. of Mercy	Sr. M. DePazzi, R.N.	Sr. M. Magdalene, R.N.		1902	Gen.	56	8

Mason City	Dub.									
St. Joseph's Mercy *a,e*		84 Beaumont Drive	Srs. of Mercy	Sr. M. Michael, R.N.	Sr. M. Michael, R.N.	J. L. Marek, M.D.	1916	Gen. *p*	75	12
New Hampton	Dub.									
St. Joseph's *a,w*		176 N. Maple Avenue	Miss. Servs. H. Gh.	Sr. Majella, R.N.		Nicholas Schilling, M.D.	1917	Gen. *p,q,x,y*	51	9
Oelwein	Dub.									
Mercy *w*		Second St., S.E.	Srs. of Mercy	Sr. M. De Lillis, R.N.			1926	Gen. *q*	35	5
Ottumwa	Dav.									
St. Joseph's *a,e*		1600 N. Ash St.	Srs. H. Humility of M.	Sr. M. Rose, R.N.	Sr. M. Agnes, R.N., B.S.	E. A. Sheaf, M.D.	1914	Gen. *p,q,t,y*	75	12
Sioux City	S.C.									
St. Joseph's Mercy, *a,b,e*		21st and Court St.	Srs. of Mercy	Sr. M. Beatrice, R.N.	Sr. M. Petronilla, R.N., B.S.	William Bushnell, M.D.	1890	Gen. *p,q,y*	200	20
St. Vincent's *a,e*		624 Jones St.	Srs. of St. Benedict	Rev. Mo. Gertrude, (Sup'r.) Sr. M. Sacred Heart, R.N.	Sr. M. Monica, R.N.	William Jepson, M.D.	1907	Gen. *y*	113	12
Waterloo	Dub.									
St. Francis *a,w*		1407 Independence Ave.	Fr. Srs.	Sr. M. Alphonsa, R.N.		W. O. Preece, M.D.	1912	Gen. *q,y*	90	15
Waverly	Dub.									
St. Joseph's Mercy *a,w*		10th St., S.W.	Srs. of Mercy	Sr. M. Avitus, R.N.	Sr. M. Ellen, R.N.	M. N. Gernsey, M.D.	1904	Gen. *p,q*	50	6
KANSAS										
Concordia	Con.									
St. Joseph's *a,e*		323 E. Fifth St.	Srs. of St. Joseph	Sr. M. Felicitas, R.N.	Sr. Marie Lourdes, R.N.	Ellis Starr, M.D.	1903	Gen.	65	10
Dodge City	Wich.									
St. Anthony's *a,e*		1800 Broadview Avenue	Srs. of St. Joseph	Sr. M. Gertrude, R.N.	Sr. M. Winifred, R.N.	F. L. Dennis, M.D.	1908	Gen. *x,y*	80	
Emporia	Leav.									
St. Mary's *k,w*		15th and State Sts.	Pr. Srs. St. Fr. S.P.A.	Sr. M. Hilaria, R.N.			1883	Gen.	100	12
Fort Scott	Wich.									
Mercy, *a,e*		816 Burke St.	Srs. of Mercy	Sr. M. de Sales, R.N.	Sr. M. Raphael, R.N.	W. S. Gooch, M.D.	1887	Gen. *p,q,y*	100	10
Garden City	Wich.									
St. Catherine's a^1,*e*		612 50th St.	Srs. 3rd O. St. Dom.	Sr. M. F. de Sales, R.N.	Sr. M. F. de Sales, R.N.	O. W. Miner, M.D.	1931	Gen.	50	8
Great Bend	Wich.									
St. Rose's *a,e*		3400 Broadway	Srs. 3rd O. St. Dom.	Mo. M. Rose, O.P., R.N.	Sr. M. Henrietta, R.N.	E. W. Morrison, M.D.	1903	Gen.	75	12
Hays	Con.									
St. Anthony's *a,w*		307 W. 13th St.	Srs. of St. Agnes	Sr. M. Evarista, R.N.		C. Howard Jameson, M.D.	1909	Gen. *q,u*	100	22
Hutchinson	Wich.									
St. Elizabeth's Mercy, *a,e*		500 W. 20th St.	Srs. of Mercy	Sr. M. Clare, R.N.	Sr. M. Mercedes, R.N.	J. C. Butler, M.D.	1920	Gen. *o,p,u*	50	12
Independence	Wich.									
Mercy, a^1,*e*		816 Myrtle St.	Srs. of Mercy	Sr. M. Madeline, R.N.	Sr. M. Madeline, R.N.	T. E. Smith, M.D.	1910	Gen. *p,q*	85	15
Iola	Wich.									
St. John's *e*		E. Lawn	Srs. of St. Joseph	Sr. M. Damian, R.N.	Sr. M. Eulalia, R.N.			Gen.	25	5
Kansas City	Leav.									
Providence, *a,e*		18th and Barnett Ave.	Srs. Ch. Leavenworth	Sr. Agnes Cecelia, R.N.	Sr. Rose Victor, R.N.	Lewis G. Allen, M.D.	1920	Gen. *p,y*	77*m*	12
St. Margaret's *a,b,d,e*		8th and Vermont	Srs. Pr. of St. Fran.	Sr. Beata, R.N.	Sr. Macrina, R.N.	George M. Gray, M.D.	1887	Gen. *p,q,x,y*	235	15
Leavenworth	Leav.									
St. John's *a,e*		7th and Kiowa	Srs. Ch. Leavenworth	Sr. M. Cosmas, R.N.	Sr. M. Domitilla, R.N.	A. J. Smith, M.D.	1865	Gen. *q,y*	70	12
Parsons	Wich.									
Mercy *e*		E. Chess	Srs. of St. Joseph	Sr. M. Brigid, R.N.	Sr. M. Carmel, R.N.		1911	Gen. *u,x*	35	5
Pittsburg	Wich.									
Mt. Carmel *a,e*		30th & Michigan	Srs. of St. Joseph	Sr. M. Leo, R.N.	Sr. M. Benigna, R.N.	H. L. Stiles, M.D.	1903	Gen. *p,q,x,y*	75	5
Sabetha	Leav.									
St. Anthony's Murdock Memorial *a,e*		S. 14th St.	Srs. of St. Joseph	Sr. M. Frederica, R.N.	Sr. M. Victorina, R.N.	S. Murdock, M.D.	1904	Gen. *p,q*	100	15
Salina	Con.									
St. John's *a,e*		Penn & Ash	Srs. of St. Joseph	Sr. Joseph Theresa, R.N.	Sr. Marie de Lourdes, R.N.	E. G. Padfield, M.D.	1914	Gen. *x,y*	55	13
Topeka	Leav.									
St. Francis *a,e*		6th & Morris	Srs. Ch. Leavenworth	Sr. M. Cecelia, R.N.	Sr. M. Eunice, R.N.	G. A. Finney, M.D.	1909	Gen. *q*	75	12
Wichita	Wich.									
St. Francis *a,e*		928 N. Emporia	Srs. Sorrowful Mother	Sr. M. Agnesina, R.N.	Sr. M. Gonzaga, R.N.	J. E. Wolf, M.D.	1899	Gen. *o,p,y*	275	25
Wichita *a,b,e*		1102 W. Douglas	Srs. of St. Joseph	Mo. M. Colette, (Sup'r.) Sr. M. Alphonsus, R.N., B.S.	Sr. M. Stella, R.N.	G. E. Cowles, M.D.	1879	Gen. *o,p,u,x,y*	100	15
Winfield	Wich.									
St. Mary's *a,e*		1515 E. 9th St.	Srs. of St. Joseph	Sr. M. Marcella, R.N.	Sr. M. Etheldreda, R.N.	H. L. Snyder, M.D.	1903	Gen. *x,y*	44	6
KENTUCKY										
Covington	Cov.									
St. Elizabeth's *a,b,e*		21st & Eastern Ave.	Srs. Pr. of St. Fran.	Sr. Ferdinanda, R.N.	Sr. Aurelia, R.N.	J. L. Pythian, M.D.	1860	Gen. *o,p,q,u,x,y*	350	25
Lexington	Cov.									
St. Joseph's *a,b,e*		544 W. 2nd St.	Srs. Ch. of Naz.	Sr. Emiliana Murray, R.N.	Sr. Rose Edna Higdon, R.N.	W. O. Bullock, M.D.	1877	Gen. *y*	225	20
Louisville	L.									
Mt. St. Agnes Sanitarium *f,h*		2016 Newburg Rd.	Srs. Ch. of Naz.	Sr. Jane Frances, R.N.			1913	N. & M. *q* T.B.	30	
St. Anthony's *a,b,e*		Barrett & Anthony	Pr. Srs. St. Fr. S.P.A.	Sr. M. Fulgentia, R.N.	Sr. M. Fabiana, O.S.F., R.N.	H. Long, M.D.	1900	Gen. *p,q,y*	135	22
St. Joseph's Infirmary *a,b,e,h*		735 E. Parkway	Srs. Ch. of Naz.	Sr. M. Benigna, R.N.	Sr. Brigid, R.N.	Geo. C. Leachman, M.D.	1853	Gen. *p,q,u,y*	300	26
SS. Mary & Elizabeth *a,b,e,h*		1367 S. 12th St.	Srs. Ch. of Naz.	Sr. Josella, R.N.	Sr. M. Boniface, R.N.	Geo. F. Dwyer, M.D.	1852	Gen. *q,y*	145	18
LOUISIANA										
Baton Rouge	N.O.									
Our Lady of the Lake *a,e*			Fr. Srs. of Calais	Sr. Henrietta, R.N.	Sr. M. Angele, R.N.	E. O. Trahan, M.D.	1923	Gen. *p,q,y*	100	10
Lake Charles	Laf.									
St. Patrick's Sanitarium *a,e*		South Ryan St.	Srs. Ch. Inc. Word	Sr. M. Stella, R.N.	Sr. M. Polycarp, R.N.	B. Goldsmith, M.D.	1908	Gen.	75	6
Monroe	Alex.									
St. Francis Sanitarium *a,e*		Jackson & Wood Sts.	Fr. Srs. of Calais	Sr. Marie de Nazareth, R.N.	Mary A. McMahon, R.N.	F. C. Bennett, M.D.	1913	Gen. *p,q,u,y*	125	15
New Orleans	N.O.									
De Paul Sanitarium *h,w*		962 Henry Clay Ave.	D. Ch. St. V. de P.	Sr. Gertrude, R.N.		H. R. Unsworth, M.D.	1876	N. & M. *q,t*	250	
Hotel Dieu Sisters' *a,b,d,e,h*		2004 Tulane Ave.	D. Ch. St. V. de P.	Sr. Mary Agnes, R.N.	Sr. Celestine, R.N., B.S.	Joseph Danna, M.D.	1859	Gen. *p,q,x,y*	235	26
Mercy Soniat Memorial *a,e*		1321 Annunciation St.	Srs. of Mercy	Sr. M. Gertrude, R.N.	Sr. M. Hilda, R.N.	E. A. Ficklan, M.D.	1923	Gen. *o,q,u,y*	125	26
Shreveport	Alex.									
T. E. Schumpert Memorial Sanitarium *a,b,e*		941 Margaret Place	Srs. Ch. Inc. Word	Sr. M. Albert, R.N.	Sr. M. Benignus, R.N.	G. G. Ellis, M.D.	1907	Gen. *x,y*	150	12

CODE

* Non Sectarian
a —A.C.S.—Fully Approved
a^1—A.C.S.—Conditioned
b —A.M.A.—Internship Approval
c —A.M.A.—Approved for Residency in a Specialty
c^1 General
c^2 Cardiography
c^3 Gynecology and Obstetrics
c^4 Medicine
c^5 Neuropsychiatry
c^6 Ophthalmology
c^7 Otolaryngology
c^8 Pathology
c^9 Pediatrics
c^{10} Radiology
c^{11} Surgery
c^{12} Tuberculosis
c^{13} Urology
d —A.M.A.—Teaching Hospitals
e —School of Nursing
e^1—School of Nursing for Men and Women
f —Affiliated for Nursing Education
g —Under Jurisdiction of Another Hospital —(Name of Hospital in Italics)
h —Institutional Group
i —Managed by Sisters
j —Hospital Not Previously Listed
k —Incomplete Information
l —New
l^1—To be Opened
m —Construction Project Reported through Hospital Progress Building Reports in 1932
n —Qualifying Notes
n^1—Private for Sisters Only
n^2—Japanese and Chinese Patients
n^3—Indians
n^4—Negroes
o —Out-Patient Service
p —Pediatrics
q —Physio Therapy
r —Obstetric Service—for Special Cases
s —Social Service Department
t —Occupational Therapy
u —Special Clinics
v —Nursing Staff—Sisters Only
v^1—Nursing Staff—Brothers Only
w —Graduate Nurse Staff
x —Medical Anaesthetist
y —Pathologist
z —Discontinued
z^1—Temporarily Discontinued

State, City, and Hospital	Diocese	Street and Number	Sisterhood or Brotherhood in Charge	Superior (Sup'r.) Superintendent	Superintendent of Nurses	Chief of Staff	Estab. Year	Service Type of	Beds.	Bass. Capacity
MAINE										
Eagle Lake	Port.									
Northern Maine General *w*		Church St.	Little Fr. Srs. of M.	Sr. M. Francois de Sales, R.N.			1906	Gen.	32	0
Houlton	Port.									
Madigan Memorial *e*		97 Military St.	Srs. Our Lady of M.	Sr. M. Louis X, R.N.	Sr. M. Constance, R.N.		1924	Gen.	33	7
Lewiston	Port.									
St. Mary's General *a,b,e*		318 Sabattus St.	Srs. Ch. Grey Nuns	Sr. Marie de Lourdes, R.N., (Sup'r.) Sr. Lafleur, R.N.	Sr. Campian, R.N.	J. B. Marcotte, M.D.	1892	Gen. *o,p,q,u, x,y*	150	12
Portland	Port.									
Queen's *e*		218 State St.	Srs. Our Lady of M.	Sr. M. Annunciata, R.N.	Sr. M. Annunciata, R.N.	Louis A. Derry, M.D.	1919	Gen. *p,q,y*	46	11
Waterville	Port.									
Sisters' *a,e*		Highwood St.	D. Ch. St. V. de P.	Sr. Zoe, R.N.	Sr. Vincent Corrigan, R.N.		1913	Gen. *p*	100	10
MARYLAND										
Baltimore	Balt.									
Bon Secours *a,e*		2003 Fayette St.	Cong. Srs. Bon Secours	Mo. Dona, R.N.	Sr. M. Stephanie, R.N.	J. K. B. E. Seegar, M.D.	1919	Gen. *u,y*	80*m*	12
Mercy *a,b,c^3,c^4,c^8,c^{11},d,e*		Calvert & Saratoga St.	Srs. of Mercy	Sr. M. Helen, R.N., B.S.	Sr. M. Anita, R.N., B.S.		1874	Gen.	260	24
Mt. Hope Retreat *f,h*		6420 Reistertown Rd.	D. Ch. St. V. de P.	Sr. Clothilde, (Sup'r.) Sr. Placida, R.N., B.S.	Sr. Elizabeth, R.N.	Milton P. Hill, M.D.	1840	N. & M. *q,t,y*	670	
St. Agnes *a,b,c^4,c^{11},e,k*		Wilkins & Caton Ave.	D. Ch. St. V. de P.	Sr. Anna Conley, B.S.	Sr. Pauline, R.N., B.A.	J. C. Bloodgood, M.D.	1862	Gen. *p*	187	18
St. Joseph's *a,b,c^8,c^{11},e*		1400–40 N. Caroline	Srs. 3rd O. St. Fran.	Sr. M. Illuminata, O.S.F., R.N.	Miss Frances Branley, R.N.	Frank J. Kirby, M.D.	1864	Gen. *o,p,q,x,y*	257	34
St. Vincent's Maternity *d,k,w*			D. Ch. St. V. de P.	Sr. Catherine, R.N.				Mat.	30	
Cumberland	Balt.									
Alleghany *a,e*		215 Decatur St.	D. Ch. St. V. de P.	Sr. Margaret, R.N.	Sr. M. Edmund, R.N.	F. G. Cowherd, M.D.	1919	Gen. *p,y*	100	10
MASSACHUSETTS										
Brighton	Bo.									
St. Elizabeth's *a,b,d,e*		736 Cambridge St.	Srs. 3rd O. St. Fran.	Sr. Superintendent	Sr. M. Florence, R.N.	W. Haley, M.D.	1872	Gen. *q*	250	50
Dorcester	Bo.									
St. Margaret's and *a,e,k*		90 Cushing Ave.	D. Ch. St. V. de P.	Sr. Serena Murphy, R.N., R.T.	Sr. Philomena Scholl, R.N., B.S.	Wm. J. Walton, M.D.	1911	Gen. *p,x,y*	100	50
St. Mary's Maternity a,k		Everett & Jerome	D. Ch. St. V. de P.				1872	Mat. *p*		
Fall River	F.R.									
St. Anne's *a,e*		795 Middle St.	Dom. Srs. Ch. Pres. B.V.M.	Mo. Albert, R.N.	Sr. Madeleine, R.N.	W. Macknight, M.D.	1902	Gen. *o,p,q,u,x*	90	26
Holyoke	Spr.									
Providence *a,b,e*		679 Dwight St.	Srs. of Providence	Sr. M. Loreto, R.N.	Sr. M. Hildegarde, R.N.	James E. Byrnes, M.D.	1894	Gen. *p,y*	140*m*	25
Lowell	Bo.									
St. John's *a,b,e*		14 Bartlett	D. Ch. St. V. de P.	Sr. Louise, R.N.	Sr. Marie, R.N, B.S.	G. A. Lahey, M.D.	1867	Gen. *p*	133	24
St. Joseph's *a,e*		830 Merrimack St.	Srs. Grey N. of the Cross	Sr. St. Alphonse, R.N.	Sr. Normand, R.N.	Marshall L. Alling, M.D.	1839	Gen. *o,p,u,y*	101	16
Montague City	Spr.									
Farren Memorial *a,e*			Srs. of Providence	Sr. M. Xaveria, S.P., (Sup'r.) Sr. M. Loretto, R.N.	Sr. M. Sacred Heart, S.P., R.N.		1900	Gen.	80	12
Pittsfield	Spr.									
St. Luke's *a,e*		379 East St.	Srs. of Providence	Sr. M. Ciaran, R.N.	Sr. M. Incarnation, R.N.	N. N. Copeland, M.D.	1918	Gen. *p,q,y*	156	26
South Boston	Bo.									
Carney *a,b,e,e^1*		24–50 Old Harbor St.	D. Ch. St. V. de P.	Sr. Electa, R.N.	Sr. Marciana, R.N., B.Sc.	Edward J. Hurley, M.D.	1863	Gen. *o,p,q,x,y*	190	20
Springfield	Spr									
Mercy and *a,b,e,k*		233 Carew St.	Srs. of Providence	Sr. M. de la Salle, R.N.	Sr. M. Norbert, R.N.	E. J. Sweeney, M.D.	1896	Gen. *p,q*	320	50
St. Mary's Maternity g,k			Srs. of Providence					Mat.	250	
Worcester	Spr.									
St. Vincent's *a,b,e*		73 Vernon St.	Srs. of Providence	Sr. M. Leocadia, R.N.	Sr. M. Camilla, R.N.	M. F. Fallon, M.D.	1893	Gen. *q*	250	27
MICHIGAN										
Ann Arbor	Det.									
Mercywood Sanitarium *g,k,w*		Jackson Road	Srs. of Mercy	Sr. Marie Bernard, R.N.		F. Klingman, M.D.	1924	N. & M. *q,t*	50	
St. Joseph's Mercy *a,b,e,k*		326 N. Ingall St.	Srs. of Mercy	Mo. M. Ursula, R.N.	Sr. M. Immaculata, R.N.	C. G. Darling, M.D.	1900	Gen. *o,p,q,x,y*	240	25
Battle Creek	Det.									
Leila Y. Post Montgomery *a,b,e*		Emmet St. and North Ave.	Srs. of Mercy	Sr. M. Bernadette, R.S.M., (Sup'r.) Sr. M. Constance, R.N.	Sr. M. Magdalen, R.N.	Wilfrid Haughey, M.D.	1927	Gen. *o,p,u,y*	180	20
Bay City	G.R.									
Mercy *a,b,e*		16th and Franklin St.	Srs. of Mercy	Sr. M. Richard, R.N., B.S.	Sr. M. Pauline, R.N., B.S.	H. P. Lawrence, M.D.	1899	Gen. *p,q,x,y*	144	16
Cadillac	G.R.									
Mercy *a,e*		Oak and Hobardt Sts.	Srs. of Mercy	Sr. M. Xavier, R.S.M., R.N.	Sr. M. Ildephonse, R.S.M., R.N., B.S.	G. D. Miller, M.D.	1908	Gen. *q,y*	38	8
Dearborn	Det.									
St. Joseph's Retreat *e*		23200 W. Michigan Ave.	D. Ch. St. V. de P.	Sr. Winifred Kerwin, R.N.	Sr. Veronica Tynan, R.N.	David R. Clark, M.D.	1860	N. & M. *q,t*	400	
Detroit	Det.									
Providence *a,b,e*		2500 W. Grand Blvd.	D. Ch. St. V. de P.	Sr. M. Olympia, R.N.	Sr. Rose Marie, R.N.		1873	Gen.	348	102
St. Joseph's Mercy *a,b,e*		2200 E. Grand Blvd.	Srs. of Mercy	Sr. M. Philomena, R.N.	Sr. M. Ruth, R.N.	G. J. Baker, M.D.	1912	Gen. *p,q,s,t*	168	32
St. Mary's *a,b,d,e*		1420 St. Antoine St.	D. Ch. St. V. de P.	Sr. Louise, R.N.	Sr. Bertilla, R.N.		1845	Gen.	320*m*	30

Dowagiac	Det.									
Lee Sanitarium *w*		521 Maine St.	Srs. of Mercy	Sr. M. Columba, R.N.		G. W. Green, M.D.	1917	Gen. *y*	28	4
Lansing	Mar.									
St. Francis *w*		1018 S. 13th St.	Srs. 3rd O. St. Fr.	Sr. M. Ottillia, R.N.		J. J. Walsh, M.D.	1883	Gen. *x,y*	100	20
Flint	Det.									
St. Joseph's *w*		720 Ann Arbor St.	Srs. of St. Joseph	Sr. M. Praxedes, S.S.J., (Sup'r.) Sr. M. John, R.N.			1921	Gen.	40	20
Grand Rapids	G.R.									
St. Mary's *a,b,c*[11],*e*		250 Cherry St., S.E.	Srs. of Mercy	Sr. M. Raymund O'Leary, R.N.	Sr. Mary Clara Malloy, R.N.	George L. Bond, M.D.	1893	Gen. *o,p,q,s,u,x,y*	218	35
Greyling	G.R.									
Mercy *w*		McLellan and Clare Sts.	Srs. of Mercy	Sr. M. Stella Kearney, R.N.	Sr. M. Ligouri, R.N.	C. R. Keyport, M.D.	1911	Gen. *p,y*	30	5
Hamtramck	Det.									
St. Francis *a*[1],*i,w*		9850 Falcon St.	Fr. Srs. O.L. Lourdes	Sr. M. Sebastian, R.N.		T. Dysarz, M.D.	1927	Gen. *p,q,y*	40	6
Hancock	Mar.									
St. Joseph's *a,e*		Water St.	Srs. of St. Joseph	Sr. St. Bridget, R.N.	Sr. Helena, R.N.	R. D. Harkness, M.D.	1899	Gen.	62	8
Jackson	Det.									
Mercy *a,e*		524 Lansing Avenue	Srs. of Mercy	Sr. M. Theresa, R.S.M., R.N.	Sr. M. Ligouri, R.S.M., R.N., B.S.	H. A. Brown, M.D.	1915	Gen. *p,q*	100	25
Kalamazoo	Det.									
Borgess *a,e*		Gull St.	Srs. of St. Joseph	Mo. M. Agnes, S.S.J., R.N.	Sr. M. Raymund, S.S.J., R.N.	E. P. Wilbur, M.D.	1896	Gen. *p,t,x,y*	214	27
Lansing	Det.									
St. Lawrence *a,b,e*		1210 W. Saginaw St.	Srs. of Mercy	Sr. M. Assisium, R.N., B.S.	Sr. M. Gertrude, R.N.	D. M. Snell, M.D.	1920	Gen. *p,y*	100	29
Manistee	G.R.									
Mercy Hospital and Sanitarium, *e*		13th and Vine Sts.	Srs. of Mercy	Sr. Bernard, R.N.	Sr. Fidelis, R.N.	A. A. McKay, M.D.	1890	Gen. *s*	54	7
Marquette	Mar.									
St. Mary's *w*		5th and Fisher	Srs. 3rd O. St. Fran.	Sr. M. Martina, R.N.			1885	Gen.	70	10
Menominee	Mar.									
St. Joseph's *w*		802 Ogden Ave.	Srs. 3rd O. St. Fran.	Sr. M. Paschalis, R.N.			1885	Gen.	65	12
Monroe	Det.									
Mercy, *a*[1],*w*		N. Macomb St.	Srs. of St. Joseph	Sr. M. Constance, R.N., S.S.J.	Sr. M. Cyprian, R.N.	Herbert W. London, M.D.	1930	Gen. *q,y*	58	12
Mount Clements	Det.									
St. Joseph's Hospital & Sanit. *a,e*		215 North Ave.	Srs. Ch. St. V. de P.	Sr. Alexandrine, R.N.	Sr. Borgia, R.N.	R. W. Ullrich, M.D.	1899	Gen. *q*	100	15
Muskegon	G.R.									
Mercy *a,b,e*		1521 Jefferson St.	Srs. of Mercy	Sr. M. Emmanuel, R.N.	Sr. M. Gonzalva, R.N., B.S.	George L. LeFevre, M.D.	1903	Gen. *p,q,x,y*	100	24
Pontiac	Det.									
St. Joseph's Mercy *a,e*		Woodward Avenue	Srs. of Mercy	Sr. M. Xavier, R.N.	Sr. M. Valentia, R.N.	H. B. Barker, M.D.	1927	Gen. *o,p,u,x,y*	175	25
Saginaw	G.R.									
St. Mary's *a,b,e*		830 S. Jefferson Ave.	Srs. Ch. St. V. de P.	Sr. Martina, R.N., B.S.	Sr. Lucille, R.N.	W. J. O'Reilly, M. D.	1874	Gen. *p,q,u,x,y*	156	20
MINNESOTA										
Brainerd	Dul.									
St. Joseph's *a,w*		523 N. Third St.	Srs. of St. Benedict	Sr. Theophane Alstadt, R.N.		G. I. Badeaux, M.D.	1900	Gen. *y*	85	15
Breckenridge	St. Cl.									
St. Francis *j*			Fr. Srs. Imm. Conc.	Sr. M. Philomena, O.S.F., R.N.	Sr. M. Elizabeth, O.S.F., R.N.		1898	Gen. *q*	50	8
Crookston	Cr.									
St. Vincent's *a,j*		223 E. 7th St.	Srs. of St. Benedict	Mo. M. Eustacia, R.N.	Sr. M. Boniface, R.N.	J. G. Parsons, M.D.	1902	Gen.	44	6
Duluth	Dul.									
St. Mary's *a,b,e*		5th Avenue E. and 3rd St.	Srs. of St. Benedict	Sr. M. Adalbert, R.N., (Sup'r.) Sr. M. Patricia, B.S., R.N.	Sr. M. Mona, R.N., M.A.	T. L. Chapman, M.D.	1888	Gen. & T. B. *o,p,q,s,t,u,y*	260	30
Little Falls	St. Cl.									
St. Gabriel's *a,j*		8th Avenue and Second St.	Fr. Srs. Imm. Conc.	Sr. M. Gabriel, O.S.F., R.N.	Sr. M. Anselma, O.S.F., R.N	A. M. Watson, M.D.	1891	Gen. *p,y*	40	10
Mankato	Win.									
St. Joseph's *a,w*		401 N. 5th St.	Srs. of Sorrowful Mo.	Sr. M. Remigia, R.N.		William Black, M.D.	1897	Gen. *q,y*	125	25
The City *k*			Srs. of Sorrowful Mo.				*j*	Gen.		
Minneapolis	St. P.									
St. Mary's *a,b,e*		2500 Sixth St., S.	Srs. of St. Joseph	Sr. Madeleine, R.N.	Sr. Olive, R.N., B.A.	M. J. Lynch, M.D.	1887	Gen. *o,p,q,s,u,x,y*	275	30
Moorhead	Cr.									
St. Ansgars *j*		710 10th St., N.	Fr. Srs. Imm. Conc.	Sr. M. Gregory, O.S.F., R.N.	Sr. M. Bernadette, O.S.F., R.N., B.S.		1911	Gen.	50	10
New Ulm	St. P.									
Loretto *w*		5th St., North	Pr. Hmds. of Jesus C.	Sr. M. Lucia, R.N.			1910	Gen.	45	8
Perham	St. C.									
St. James			Fr. Srs. Imm. Conc.	Sr. M. Aloysius, O.S.F., R.N.	Sr. M. Aloysius, O.S.F., R.N.		1902	Gen. *p,y*	40	6
Rochester	Win.									
St. Mary's *a,e*		2nd St., S.W.	Fr. Srs. O. L. Lourdes	Sr. M. Joseph, R.N.	Sr. M. Paul, R.N., B.S., M.A.	E. S. Judd, M.D.	1889	Gen. *p,q,t,x*	567*m*	26
St. Cloud	St. Cl.									
St. Cloud's *a,e,h*		1406 Sixth Ave., N.	Srs. of St. Benedict	Sr. M. Ethelbert, O.S.B., R.N.	Sr. M. Paul, R.N., B.A.	C. B. Lewis, M.D.	1885	Gen. *o,p,q,x,y*	181	30
St. Joseph's Sanitarium *g,h,n*[1],*w*		Route No. 1	Srs. of St. Benedict	Sr. M. Carmel, R.N.			1919	T.B.	15	
St. Paul	St. P.									
St. Joseph's *a,b,e*		9th and Exchange	Srs. of St. Joseph	Sr. M. Salome, R.N.	Sr. Jerome, R.N., B.A.	J. A. Lepak, M.D.	1854	Gen. *p,q,y*	242	28
Wabasha	Win.									
St. Elizabeth's *w*			Srs. of Sorrowful Mo.	Sr. M. Salesia, R.N.			1898	Gen. *t*	38	6
MISSISSIPPI										
None										
MISSOURI										
Booneville	K.C.									
St. Joseph's *a,e*		E. Morgan St.	Srs. of St. Benedict	Mo. M. Agatha, R.N.	Sr. M. Gertrude, R.N.	H. D. Quigg, M.D.	1905	Gen. *p,q*	75	14
Cape Girardeau	St. L.									
St. Francis *a,w*		825 Good Hope St.	Franciscan Sisters	Mo. M. Casimira, R.N.	Mo. M. Casimira, R.N.	A. L. Fuerth, M.D.	1882	Gen. *q*	40	6
Hannibal	St. J.									
St. Elizabeth's *a,w*		Broadway and Virginia	Srs. 3rd O. St. Fran.	Sr. M. Augustine, R.N., B.A.		A. L. Shanks, M.D.	1915	Gen. *p,q,x,y*	60	10
Jefferson City	St. L.									
St. Mary's *a,w*		505 Bolivar St.	Srs. St. M. 3rd O. St. Fran.	Sr. M. Theobalda, R.N.		J. A. Hill, M.D.	1905	Gen. *q*	100	
Joplin	K. C.									
St. John's *a,e*		2203 Connor Ave.	Srs. of Mercy	Sr. M. Alphonsus, R.N., B.S.	Sr. M. Thomasine, R.N., B.S.	J. A. Chenoweth, M.D.	1900	Gen. *p,q,u,y*	100	10
Kansas City	K. C.									
St. Joseph's *a,b,e*		Linwood & Prospect Ave.	Srs. of St. Joseph	Sr. M. Paschaline, R.N.	Sr. M. Giles, R.N., B.S.	T. J. Beattie, M.D.	1874	Gen. *p,q,y*	233	26
St. Mary's *a,b,e*		2800 Main St.	Srs. St. M. 3rd O. St. Fran.	Sr. M. Eulalia, R.N.	Sr. M. Clotilda, R.N.	H. P. Owens, M.D.	1909	Gen. *q,u,y*	160	15
St. Vincent's Maternity *e*		23rd St. & College Ave.	D. Ch. St. V. de P.	Sr. Regina, R.N.	Sr. Irmina, R.N.		1900	Mat.	40	40

CODE

* *Non Sectarian*
a —A.C.S.—Fully Approved
a¹—A.C.S.—Conditioned
b —A.M.A.—Internship Approval
c —A.M.A.—Approved for Residency in a Specialty

c¹ General
c² Cardiography
c³ Gynecology and Obstetrics
c⁴ Medicine
c⁵ Neuropsychiatry
c⁶ Ophthalmology
c⁷ Otolaryngology
c⁸ Pathology
c⁹ Pediatrics
c¹⁰ Radiology
c¹¹ Surgery
c¹² Tuberculosis
c¹³ Urology
d —A.M.A.—Teaching Hospitals
e —School of Nursing
e¹—School of Nursing for Men and Women

f —Affiliated for Nursing Education
g —Under Jurisdiction of Another Hospital —(Name of Hospital in Italics)
h —Institutional Group
i —Managed by Sisters
j —Hospital Not Previously Listed
k —Incomplete Information
l —New
l¹—To be Opened
m —Construction Project Reported through Hospital Progress Building Reports in 1932
n —Qualifying Notes
n¹—Private for Sisters Only
n²—Japanese and Chinese Patients
n³—Indians
n⁴—Negroes
o —Out-Patient Service
p —Pediatrics
q —Physio Therapy
r —Obstetric Service—for Special Cases
s —Social Service Department
t —Occupational Therapy
u —Special Clinics
v —Nursing Staff—Sisters Only
v¹—Nursing Staff—Brothers Only
w —Graduate Nurse Staff
x —Medical Anaesthetist
y —Pathologist
z —Discontinued
z¹—Temporarily Discontinued

State, City, and Hospital	Diocese	Street and Number	Sisterhood or Brotherhood in Charge	Superior (Sup'r.) Superintendent	Superintendent of Nurses	Chief of Staff	Estab. Year	Service Type of	Beds.	Bass. Capacity
Maryville	St. J.									
St. Francis *a,e*		614 E. First St.	Srs. 3rd O. St. Fran.	Mo. M. Augustine, O.S.F., R.N., (Sup'r.) Sr. M. Agatha, R.N.	Sr. M. Gertrude, R.N.	Charles T. Bell, M.D.	1894	Gen. *x,y*	85	6
St. Charles	St. L.									
St. Joseph's *a,w*		218 Clay St.	Srs. St. M. 3rd O. St. Fran.	Sr. M. Benedicta, R.N.		E. Schulz, M.D.	1891	Gen. *y*	50	8
St. Joseph	St. J.									
St. Joseph's *a,b,e*		923 Powell	D. Ch. St. V. de P.	Sr. Chrysostom, R.N.	Sr. Margaret, R.N., B.S.	C. Potter, M.D.	1869	Gen. *p,q,y*	150	16
St. Louis	St. L.									
Alexian Brothers *a,b,d,e*		3933 S. Broadway	Alexian Brothers	Bro. Ignatius, R.N.	Bro. Vulgan, R.N.	Joseph M. Keller, M.D.	1870	Gen. *o,p,q,u,x,y*	250	
De Paul *a,b,e,h*		Kingshighway & Wabada	D. Ch. St. V. de P.	Sr. Alphonsine, R.N.	Sr. Roberta, R.N.	E. P. Buddy, M.D.	1930	Gen. *p,s*	250	35
Josephine Heitkamp Memorial *j,k*		1630 South Grant Blvd.	Srs. Ch. Inc. Word	Sr. Mary Ascension, R.N.			1933	Gen.	50	
St. Ann's *d,e,h*		5031 Page Blvd.	D. Ch. St. V. de P.	Sr. Remigius Sullivan, R.N., (Sup'r.) Sr. Pauline, R.N.	Sr. Pauline, R.N.	P. Swahlen, M.D.	1853	Mat. *y*	45	40
St. Anthony's *a,b,d,w*		Grand and Chippewa	Franciscan Srs.	Sr. M. Bonaventure, (Sup'r.) Sr. M. Constance, R.N.	Sr. M. Constance, R.N.	H. S. McKay, M.D.	1877	Gen. *p,q,y*	200	50
St. John's *a,b,d,e*		307 South Euclid Ave.	Srs. of Mercy	Sr. M. Aloysius, R.N.	Sr. M. Brendan, R.N., B.S.	Charles H. Neilson, M.D.	1871	Gen. *o,p,q,s,u,x,y*	300*m*	33
St. Louis University Hospital Group										
Firmin Desloge j,h		Grand and Caroline	Srs. St. M. 3rd O. St. Fran.	Sr. M. Florentine, R.N.	Sr. M. Gregory, R.N.	R. A. Kinsella, M.D. G. O. Broun, M.D., Med. Dir.	1932	Gen. *o,s,u*	238	
Mt. St. Rose Sanitarium a,b,c¹²,d,j,h		9101 S. Broadway	Srs. St. M. 3rd O. St. Fran.	Sr. M. Josetta, R.N.		L. C. Boisliniere, M.D.	1900	T. B. *q,s*	150	
St. Mary's a,b,c³,c⁴,c¹¹,d,e,h		6420 Clayton Rd.	Srs. St. M. 3rd O. St. Fran.	Sr. M. Bernadetta, R.N., Ph.R.	Sr. M. Henrietta, R.N., B.S., M.A.	R. A. Kinsella, M.D.	1924	Gen. *p,s,x,y*	280	45
St. Mary's Infirmary a,b,d,j,h, n⁴		1536 Papin St.	Srs. St. M. 3rd O. St. Fran.	Sr. M. Petra, R.N.	Sr. M. DeChantal, R.N.		1877	Gen. *p,q,s,y*	135	
St. Vincent's Sanitarium *h,w*		Wellston Station	D. Ch. St. V. de P.	Sr. Raphael, R.N.			1858	N. & M.	250	
Springfield	K. C.									
St. John's *a,e*		Main and Nichols	Srs. of Mercy	Sr. M. Bonaventure, R.N.	Sr. M. Gertrude, R.N.	R. W. Hogeboom, M.D.	1891	Gen. *p,q,u,x,y*	110	10
Washington	St. L.									
St. Francis *w*		812 E. Third St.	Rel. Hosp. St. Fran.	Sr. Gerolda, R.N.			1926	Gen. *q*	36	6
MONTANA										
Anaconda	Hel.									
St. Ann's *a,e*		Oak and Sixth St.	Srs. Ch. Leavenworth	Sr. Irene, R.N.	Ethel S. Long, R.N.	G. H. Noonan, M.D.	1899	Gen. *o,q*	65	8
Billings	G. F.									
St. Vincent's *a,e*		12th Avenue & N. 30th St.	Srs. Ch. Leavenworth	Sr. M. Marcella, R.N.	Sr. M. Sylvester, R.N.	J. H. Bridenbaugh, M.D.	1898	Gen. *u,y*	86	15
Butte	Hel.									
St. James *a,b,e*		Silver, Idaho & Mercury	Srs. Ch. Leavenworth	Sr. M. Celestine, R.N.	Jessica M. Ryle, R.N.	J. F. Frisbee, M.D.	1881	Gen.	165	15
Conrad	Hel.									
St. Mary's *w*			Pr. Sch. Srs. St. Dom.	Sr. M. Belina, R.N.			1916	Gen.	34	10
Deer Lodge	Hel.									
St. Joseph's *w*			Srs. Ch. Leavenworth	Sr. M. Corona, R.N.			1880	Gen.	30	4
Fort Benton	G. F.									
St. Clare's *w*		Chinteau St.	Srs. Ch. Leavenworth	Sr. Denis of the Sacred Heart, F.C.S.P., R.N.			1886	Gen. *o,q,x,y*	56	6
Great Falls	G. F.									
Columbus *a,e*		1601 Second Ave., N.	Srs. Ch. Leavenworth	Mo. M. Guadentia, R.N.	Sr. Magdalene, R.N.	J. H. Irwin, M.D.	1892	Gen. *p,q,y*	290	50
Havre	G. F.									
Sacred Heart *a,e*		Ninth Ave. and 4th St.	Fr. Srs. Penance & Christ. Ch.	Mo. Theresa, R.N.	Sr. Germaine, R.N.	W. F. Hamilton, M.D.	1911	Gen. *p,q,y*	75	9
Helena	Hel.									
St. John's *a,e*			Srs. Ch. Leavenworth	Sr. Cornelia, R.N.	Sr. M. Rita, R.N.	Bernard V. McCabe, M.D.	1872	Gen. *y*	60	10
Kalispell	Hel.									
Kalispell General *a,w*		723 5th Avenue, E.	Srs. of Mercy	Sr. M. Bertha, R.N.	Sr. M. Alphonsus, R.N.	T. B. Moore, M.D.	1910	Gen. *p,q,y*	54	6
Lewiston	G. F.									
St. Joseph's *a,e*		High and Watson St.	D. of Jesus	Rev. Mo. Theosebie, (Sup'r.) Sr. Camilla Marie, R.N.	Sr. Gerard Majella, R.N.	A. W. Deal, M.D.	1908	Gen. *p,x,y*	75	16
Miles City	G. F.									
Holy Rosary *a,e*		230 Jordan Avenue	Srs. Pres. B.V.M.	Sr. M. Agatha, R.N.	Sr. M. William, R.N.	E. H. Rowen, M.D.	1910	Gen. *q*	85	7
Missoula	Hel.									
St. Patrick's *a,e*		Pine and Owens Sts.	Srs. Ch. of Providence	Sr. M. Alice, R.N.	Sr. Germaine Joseph, R.N.	F. D. Pease, M.D.	1873	Gen. *p,q,u,x,y*	125	12
Polson	Hel.									
Hotel Dieu *w*			Rel. Hosp. St. Joseph	Mo. St. Joseph, (Sup'r.) Sister Leoby, R.N.		J. L. Richards, M.D.	1916	Gen.	30	10
St. Ignatius	Hel.									
Holy Family *w*			Srs. Ch. of Providence	Sr. M. Wilhelmena, R.N., B.S.		G. E. Armour, M.D.	1914	Gen.	40	6

NEBRASKA

NEBRASKA											
Alliance	G. I.										
St. Joseph's *a,e*		11th Ave. and Big Horn	Fr. Srs. Penance & Chr. Ch.	Sr. M. Basilia, R.N., B.S.	Sr. M. Theola, R.N.	Joseph Kuncl, M.D.	1910	Gen. *p,q,t*	100	10
Columbus	Om.										
St. Mary's *a,w*		1518–15th St.	Pr. Srs. St. Fr. Ser. P. A.	Sr. M. Siegberta, R.N.		F. H. Morrow, M.D.	1879	Gen. *p,q,x,y*	125	10
Grand Island	G. I.										
St. Francis *a,b,e*		1310 W. Charles St.	Pr. Srs. St. Fr. S. P. A.	Sr. M. Agathina, R.N.	Sr. M. Ludwiga, R.N.	Earl E. Farnsworth, M.D.	1887	Gen. *p,q,y*	110	10
Kearney	G. I.										
Good Samaritan *w*		31st and Central Ave.	Pr. Srs. St. Fr. S. P. A.	Sr. M. Lucretia, R.N.			1924	Gen.	70	10
Lincoln	Lin.										
St. Elizabeth's *a,b,e*		11th, 12th and South St.	Pr. Srs. St. Fr. S. P. A.	Sr. M. Crescentia, R.N.	Sr. M. Alexia, R.N.	A. R. Mitchell, M.D.	1888	Gen. *p,q,t,y*	175	25
Lynch	Om.										
Sacred Heart *w*			Miss. Benedictine Srs.	Sr. Consolata Bohrer, O.S.B.		Guy B. Ira, M.D.	1927	Gen.	25	3
McCook	Lin.										
St. Catherine of Sienna *a*[1]		1206 Fourth St., W.	Srs. St. Dominic	Sr. M. Fabian, O.P., R.N.	Sr. M. Bertrand, R.N.	D. H. Morgan, M.D.	1921	Gen. *y*	60	10
Nebraska City	Lin.										
St. Mary's *w*		14th St. and 3rd Ave.	Srs. 3rd O. St. Fran.	Sr. M. Ursula, R.N.			1927	Gen.	35	10
Omaha	Om.										
Creighton Memorial St. Joseph's *a,b,d,e*		2305 S. 10th St.	Pr. Srs. St. Fr. S. P. A.	Sr. M. Cosma, R.N.	Sr. M. Livina, R.N., B.S.	F. G. Simanek, M.D.	1880	Gen. *p,q,t,u,y*	400	33
St. Catherine's *a,b,d,e*		811 Forest Ave.	Srs. of Mercy	Sr. M. Grace, R.S.M., M.A.,	Sr. Mary John, R.S.M., R.N. A.B.	W. P. Wherry, M.D.	1910	Gen. *p,q,u,y*	158	25
NEVADA											
Reno	Sac.										
St. Mary's *a,w*		235 W. 6th St.	Dom. Srs. Holy Name	Sr. M. Seraphine, O.P., R.N.		J. J. Sullivan, M.D.	1907	Gen. *q*	52	12
NEW HAMPSHIRE											
Berlin	Man.										
St. Louis *a,e*		459 Main St.	Srs. Ch. Grey Nuns	Sr. Gagne, R.N.	Sr. Guy, R.N.	L. B. Marcoux, M.D.	1905	Gen. *p,q,u,y*	75	10
Manchester	Man.										
Notre Dame de Lourdes *a,e*		Notre Dame Avenue	Srs. Ch. Grey Nuns	Sr. Coulon, R.N.	Sr. Laribee, R.N.	Pierre Bergeron, M.D.	1892	Gen. *o,p,q,u,y*	85	15
Our Lady of Perpetual Help *f,k*		292 Concord St.	Srs. of Mercy	Sr. M. Virginia, R.N.	Sr. M. Virginia, R.N.		1902	Mat.	22	18
Sacred Heart *a,e,k*		177 Amherst St.	Srs. of Mercy	Sr. M. Bernardus, R.N.	Sr. M. Bernardus, R.N.	W. A. Thompson, M.D.	1892	Gen.	60	6
Nashua	Man.										
St. Joseph's *a,e*		170 Kinsley St.	Srs. Ch. Grey Nuns	Sr. Lucier, R.N.	Sr. Neuhausel, R.N.	Timothy F. Rock, M.D.	1908	Gen. *q,u,y*	95	15
NEW JERSEY											
Elizabeth	New.										
Alexian Brothers *a,b,v*[1]*,w*		655 E. Jersey St.	Alexian Brothers	Bro. Herman Jos. Berkes, R.N.	Bro. Louis, R.N.	A. W. Laney, M.D.	1892	Gen. *o,q,u,x,y*	178	
St. Elizabeth's *a,b,e*		204 S. Broadway	Srs. Ch. St. Eliz.	Sr. Marie Denise, R.N.	Sr. Margaret Josephine, R.N.	Stephan T. Quinn, M.D.	1904	Gen. *o,p,q,s,t, u,y*	220	40
Hoboken	New.										
St. Mary's *a,b,e*		4th St. & Willow Ave.	Srs. Pr. St. Fran.	Sr. Bruno, R.N.	Sr. Lucida, R.N.	Jos. F. Londrigan, M.D.	1863	Gen. *p,u,y*	430	30
Jersey City	New.										
St. Francis *a,b,e*		19–30 E. Hamilton Pl.	Srs. Pr. St. Fran.	Sr. Bonaventura, R.N.	Anna M. Brogan, R.N.	Frank J. McLoughlin, M.D.	1864	Gen. *o,p,q,u,y*	225	13
Montclair	New.										
St. Vincent's *a,e*		45 Elm St.	Srs. Ch. St. Eliz.	Sr. Anna Rita, R.N., B.S.	Sr. Helen Louise, R.N.	Jos. P. Klenk, M.D.	1899	Ped. *o,p,q, u,y*	46	13
Morristown	New.										
All Souls' *a,e*		95 Mt. Kemble Ave.	Srs. Ch. St. Eliz.	Sr. M. Viola, R.N.	Sr. Grace Bernardine, R.N.	W. A. Murtrie, M.D.	1891	Gen. *p,q*	109	25
Newark	New.										
St. James *a,b,e*		Jefferson & Elm St.	Srs. 3rd O. St. Fran.	Sr. M. Huberta, R.N.	Sr. M. Jolenta, R.N.	Francis J. Condon, M.D.	1900	Gen. *o,p,q,u, x,y*	107	18
St. Michael's *a,b,e*		High St. & Central Ave.	Srs. Pr. St. Fran.	Sr. Tarcisia, R.N.	Margaret S. Wilson, R.N.	John F. Hegarty, M.D.	1867	Gen. *o,p,q,u,y*	300	
New Brunswick	Tr.										
St. Peter's General *a,b,e*		Easton Ave.	Srs. Ch. Grey Nuns	Sr. M. A. Finnell, R.N.	Sr. Margaret Laverty, R.N.	H. Haywood, M.D.	1907	Gen. *o,p,q,s,t, u,x,y*	183	33
Orange	New.										
St. Mary's *a,e*		135 S. Center St.	Fr. Srs. Miss. Imm. V.	Sr. M. Dominic, R.N.	Sr. M. Madeleine, R.N.	J. H. Hermann, M.D.	1906	Gen.	122	28
Passaic	New.										
St. Mary's *a,b,e*		Pennington Ave.	Srs. Ch. St. Eliz.	Sr. Rose Vincent, (Sup'r.) Sr. Alice Regina, B.S., R.N.		Louis J. B. Le Bel, M.D.	1895	Gen. *o,p,q,s,t u,x,y*	189	36
Paterson	New.										
St. Joseph's *a,b,e*		703 Main St.	Srs. Ch. St. Eliz.	Sr. Irmina, R.N.	M. Agnes Copeland, R.N.	James P. Morrill, M.D.	1869	Gen. *o,p,q,u,y*	355	45
Teaneck	New.										
Holy Name *a,b,e*		Teaneck Rd.	Srs. St. Jos. Peace	Sr. M. Alphonsus, R.N.	Sr. M. Dolores, R.N.	F. G. Dilger, M.D.	1925	Gen. *o,y*	179	41
Trenton	Tr.										
St. Francis *a,b,e*		Hamilton Ave.	Srs. 3rd O. St. Fran.	Sr. M. Georgina, R.N.	Sr. M. Herman Joseph, R.N.	H. B. Costill, M.D.	1860	Gen. *o,p,s,u,x, y*	281	33
NEW MEXICO											
Albuquerque	S. Fe.										
St. Joseph's Sanitarium & Hospital *a,e*		715 E. Grand Ave.	Srs. Ch. St. V. de P.	Sr. M. Laurence, R.N.	Sr. Rita Catherine, R. N.		1902	Gen. & T. B.	200	12
Carlsbad	El. P.										
St. Francis Xavier's *w*		109 N. Guadalope	Srs. Most Prec. Blood	Sr. Thrasillia, R.N., (Sup'r.) Mo. M. Theresa, R.N.	Sr. Thrasillia, R.N.		1917	Gen.	40	6
Clayton	S. Fe.										
St. Joseph's *w*		212 Locust St.	Srs. Holy Fam. Naz.	Mo. Erasma, R.N.	Sr. M. Diana, R.N.			Gen.	25	5
Deming	El. P.										
Holy Cross Sanatorium *w*			Srs. Holy Cross	Sr. M. Pius, A.B., R.N.	Sr. M. Victory, R.N.	M. A. Cunningham, M.D.	1923	T.B. *t*	183	
Gallup	S. Fe.										
St. Mary's *a,w*		408 E. Hill	Pr. Srs. St. Fr. S.P.A.	Sr. M. Xaveria, R.N., (Sup'r.) Sr. M. Walfreda, R.N.		P. L. Travers, M.D.	1918	Gen. *q,y*	70	6
Holman	S. Fe.										
St. Anthony's Hosp. & Sanitarium *k,w*			Srs. Ch. St. V. de P.	Sr. M. Eucharia, R.N.			1931	Gen.		
Las Vegas	S. Fe.										
St. Anthony's Sanitarium *w*		8th & Friedman	Srs. Ch. Leavenworth	Sr. M. Florentine, R.N., R.T.			1896	Gen. T.B.	50	4
Roswell	S. Fe.										
St. Mary's *a,w*		S. Main & Chisum	Srs. Sorrowful Mo.	Sr. M. Melania, R.N.		W. W. Phillips, M.D.	1904	Gen. *y*	60	8
Santa Fe	S. Fe.										
St. Vincent's Sanatorium & Hospital *a,e*		Palace Ave.	Srs. Ch. St. V. de P.	Sr. M. Bertha, R.N.	Sr. Regina Marie, R.N.	F. Meara, M.D.	1865	Gen. T.B.	85	8

CODE

* Non Sectarian
a —A.C.S.—Fully Approved
a¹—A.C.S.—Conditioned
b —A.M.A.—Internship Approval
c —A.M.A.—Approved for Residency in a Specialty
c¹ General
c² Cardiography
c³ Gynecology and Obstetrics
c⁴ Medicine
c⁵ Neuropsychiatry
c⁶ Ophthalmology
c⁷ Otolarynology
c⁸ Pathology
c⁹ Pediatrics
c¹⁰ Radiology
c¹¹ Surgery
c¹² Tuberculosis
c¹³ Urology
d —A.M.A.—Teaching Hospitals
e —School of Nursing
e¹—School of Nursing for Men and Women
f —Affiliated for Nursing Education
g —Under Jurisdiction of Another Hospital —(Name of Hospital in Italics)
h —Institutional Group
i —Managed by Sisters
j —Hospital Not Previously Listed
k —Incomplete Information
l —New
l¹—To be Opened
m —Construction Project Reported through Hospital Progress Building Reports in 1932
n —Qualifying Notes
n¹—Private for Sisters Only
n²—Japanese and Chinese Patients
n³—Indians
n⁴—Negroes
o —Out-Patient Service
p —Pediatrics
q —Physio Therapy
r —Obstetric Service—for Special Cases
s —Social Service Department
t —Occupational Therapy
u —Special Clinics
v —Nursing Staff—Sisters Only
v¹—Nursing Staff—Brothers Only
w —Graduate Nurse Staff
x —Medical Anaesthetist
y —Pathologist
z —Discontinued
z¹—Temporarily Discontinued

State, City, and Hospital	Diocese	Street and Number	Sisterhood or Brotherhood in Charge	Superior (Sup'r.) Superintendent	Superintendent of Nurses	Chief of Staff	Estab. Year	Service Type of	Beds.	Bass. Capacity
NEW YORK										
Albany	Alb.									
Anthony N. Brady Maternity *a,d,f*		30 N. Main St.	D. Ch. St. V. de P.	Sr. Maria, R.N.	Sr. Teresa, R.N.	G. Emory Lochner, M.D.	1915	Mat. *u,y*	50	60
St. Peter's *a,b,e*		New Scotland & Allen St.	Srs. of Mercy	Mo. Mary Leo, M.A., R.N.	Sr. M. Immaculata, R.N.	Frederick Conway, M.D.	1864	Gen. *o,p,q,t, u,y*	150	
Amsterdam	Alb.									
St. Mary's *a,e*		437 Guy Park Ave.	Srs. of St. Joseph	Sr. Edward Marie, R.N.		James S. Walton, M.D.	1903	Gen. *y*	100	22
Auburn	Roch.									
Mercy *e*		Thornton Ave.	Srs. 3rd O. St. Fran.	Sr. M. Mildred, R.N.	Mary Burns, R.N.	L. F. O'Neill, M.D.	1919	Gen. *p*	72	14
Batavia	Buf.									
St. Jerome's *a,w*		16 Bank St.	Srs. of Mercy	Sr. M. Mechtilde, R.N.	Sr. M. Ricardo, R.N., M.A.	W. D. Johnson, M.D.	1917	Gen.	60	12
Binghamton	Sy.									
Lourdes *w*		169 Riverside Drive	D. Ch. St. V. de P.	Sr. Margaret, R.N.		Joseph J. Kane, M.D.		Gen.	25	6
Brooklyn	Br.									
Hospital of the Holy Family *a,h,w*		151 Dean St.	Srs. Ch. St. V. de P.	Sr. M. Ursulina, R.N.		Jos. D. Baldwin, M.D.	1909	Gen. *o,u,y*	62	
St. Catherine's *a,b,d,e,h*		133 Bushwick St.	Srs. of St. Dominic	Mo. M. Seraphine, O.S.D. (Sup'r.) Sr. M. Eugenia, O.S.D., R.N., Ph.G.	Sr. M. Ildephonse, O.S.D., R.N.	D. Geo. Bodkin, M.D.	1870	Gen. *o,p,s,u,x, y*	252	58
St. Cecelia's Hospital for Women *h,w*		Humboldt & Richardson	Srs. of St. Dominic	Sr. M. Mercedes, O.S.D., R.N.		Albert G. Cook, M.D.	1927	Mat. *o,s,u,x,y*	56	50
St. Mary's *a,b,e,h*		1298 St. Mark's Ave.	Srs. Ch. St. V. de P.	Sr. M. Dorothea, R.N.	Marie Licht, R.N.	John J. Collins, M.D.	1879	Gen. *o,p,s,u,x, y*	248	42
St. Peter's *a,b,w*		Henry, Warren, and Congress	Srs. Pr. of St. Fran.	Sr. Mamerta, R.N.	Mrs. Cole, R.N.	T. A. McGoldrich, M.D.	1864	Gen. *p,q,x,y*	250	14
Buffalo	Buf.									
Buffalo *a,b,d,h,w*		1833 Main St.	D. Ch. St. V. de P.	Sr Vincent Watkins, R.N.	Sr. Martina, R.N.		1849	Gen.	225	21
Emergency *a,b,d,h,w*		108 Pine St.	D. Ch. St. V. de P.	Sr. Angelique Howell, R.N.		James L. Gallagher, M.D.	1902	Gen. *o,q,u,y*	100	
Mercy *a,b,e*		1365–1411 Abbott Rd.	Srs. of Mercy	Rev. Mo. M. Regius, (Sup'r.) Sr. M. Elizabeth, R.N.	Miss Frances M. Roeder, R.N.	Francis M. Butlak, M.D.	1928	Gen. *o,p,q,u,y*	161	38
Providence Retreat *h,w*		2157 Main St.	D. Ch. St. V. de P.	Sr. Beatrice, R.N.		J. I. Kearney, M.D.	1860	N. & M., *q,t* Dr. & Al.	200	
St. Mary's Infant Asylum and Maternity Hospital *a,d,h,w*		126 Edwards St.	D. Ch. St. V. de P.	Sr. Margaret, R.N.	Sr. Margaret, R.N.		1852	Mat.	85	65
Elmira	Roch.									
St. Joseph's *a,b,e*		555 E. Market St.	Srs. of St. Joseph	Sr. Rose Alice, R.N.	Sr. Margaret Mary, R.N., B.S.	J. Lee Kinner, M.D.	1908	Gen. *p,q,x,y*	180	27
Far Rockaway	Br.									
St. Joseph's *a,w*		Beach 19th St.	Srs. of St. Joseph	Sr. M. Bertrand, R.N.	Sr. M. Paschal, R.N.	G. D. Nammack, M.D.	1905	Gen. *o,p,q,s,u, x,y*	90	22
Gabriels	Og.									
Sanatorium Gabriels		Franklin County	Srs. of Mercy	Sr. M. Patricia, R.N.	Sr. M. Sebastian, R.N.	R. H. Mayhew, M.D.	1897	T.B. *y*	140	
Harrison	N. Y.									
St. Vincent's Retreat *w*		Westchester County	Srs. Ch. St. V. de P.	Mo. M. Vincentia, R.N.	Mary E. Corcoran, R.N.		1879	N. & M.	200	
Hempstead	Br.									
Mercy *w*		Oceanside Ave.	Srs. of Infant Jesus	Sr. Theresia, R.N.		A. Higgins, M.D.	1913	Gen.	19	10
Hornell	Roch.									
St. James Mercy *a,e,i*		411 Canisteo St.	Srs. of Mercy	Sr. M. Aid, R.N.	Sr. M. de Sales, R.N.	J. Raymond Kelly, M.D.	1890	Gen.	94	16
Jamaica	Br.									
Mary Immaculate *a,b,e*		152 89th Ave.	Srs. St. Dominic	Mo. Catharine Herbert, O.S.D., (Sup'r.) Sr. M. Suitbertha, O.S.D., R.N., R.T.	Sr. M. Joseph Anna, O.S.D., R.N.	H. C. Courten, M.D.	1902	Gen. *o,p,q,u, x,y*	269	50
Kingston	N. Y.									
Benedictine *a,e*		Mary's Ave.	Srs. St. Benedict	Sr. M. Adelgundis, (Sup'r.) Sr. M. Bernice, R.N.	Sr. M. Callista, R.N.	Mark O'Meara, M.D.	1902	Gen. *o,p,u,y*	100	15
Lackawana	Buf.									
Our Lady of Victory *a,e*		1096 Ridge Road	Srs. of St. Joseph	Sr. M. Geraldine, R.N.	Sr. M. Concordia, R.N.	Amos J. Minkel, M.D.	1921	Gen. *o,p,q,u, x,y*	150	16
Long Island City	Br.									
St. John's Long Island City *a,b,e*		12th St. & Jackson Ave.	Srs. of St. Joseph	Sr. M. Hilda, R.N.	Sr. M. Thomas Francis, R.N.	W. J. Lavelle, M.D.	1898	Gen. *o,p,q,s,t, u,y*	256	50
New York	N. Y.									
Columbus *a,b,h,w*		227 E. 19th St.	Miss. Srs. of S. H.	Mo. Enrica Paleri, (Sup'r.) Mo. Onorina, R.N.		F. Cassola, M.D.	1891	Gen. *o,p,u,y*	260	40
Columbus Extension *a,h,*		457 W. 163rd St.	Miss. Srs. of S. H.	Mo. Corinna, (Sup'r.) Mo. Assunta, R.N.		George Milani, M.D.	1920	Gen. *y*	100	10
French **a,b,e,i*		450 W. 34th St.	Srs. Marianites de St. Croix	Sr. M. St. Elizabeth, R.N.	Helen M. Moir, R.N.		1809	Gen.	204	
Misericordia *a,b,e*		531 E. 86th St.	Srs. of Misericorde	Sr. Marie Claire, R.N.	Sr. St. Damase, R.N.	Gaston A. Carlucci, M.D.	1887	Gen. *o,p,q,u,y*	245	77
New York Foundling *a,f,h*		175 E. 68th St.	Srs. Ch. St. V. de P.	Sr. Dominica Maria, R.N.	Sr. Marie Charles, R.N.	E. A. King, M.D.	1869	Ped. *p*	280	60
St. Ann's e,g,h		130 E. 69th St.	Srs. Ch. St. V. de P.					Mat.	50	60
St. John's Babies' e,g,h		175 E. 68th St.	Srs. Ch. St. V. de P.					Ped.	110	
St. Elizabeth of Hungary *a,w*		689 Ft. Washington Ave.	Srs. 3rd O. St. Fran.	Mo. M. Theophila, O.S.F., R.N.		Alexander Nicoli, M.D.	1870	Gen. *y*	103	24
St. Francis *a,b,w*		E. 142nd St.	Srs. Pr. of St. Fran.	Sr. Pancratia, R.N.	Sr. Virginia, R.N.	John Dorning, M.D.	1866	Gen. *y*	425	0

St. Elizabeth of Hungary *a,w*	689 Ft. Washington Ave.	Srs. 3rd O. St. Fran.	Mo. M. Theophila, O.S.F., R.N.		Alexander Nicoli, M.D.	1870	Gen. *y*	103	24
St. Francis *a,b,w*	E. 142nd St.	Srs. Pr. of St. Fran.	Sr. Pancratia, R.N.	Sr. Virginia, R.N.	John Dorning, M.D.	1866	Gen. *y*	425	0
St. Joseph's *w*	E. 143rd St. & Brook Ave.	Srs. Pr. of St. Fran.	Sr. Virgila, (Sup'r.) Sr. Tryphosia, R.N.		Henry Wollner, M.D.	1882	T.B.	410	
St. Vincent's *a,b,e,e*[1]	11th, 12th St. & 7th Ave.	Srs. Ch. St. V. de P.	Sr. M. Felicite, R.N.	Catherine A. Sanborn, R.N.	George David Stewart, M.D.	1849	Gen. *p,q,s*	435	24
Seton *h,*	Spuyten Duyvil Pkwy.	Srs. Ch. St. V. de P.	Sr. M. Teresa, R.N., Ph.G.		Clifford Martin, M.D.	1894	T.B.	445	0
Seton Nazareth Branch *g,h,w*	Spuyten Duyvil Pkwy.	Srs. Ch. St. V. de P.	Sr. M. Teresa, R.N., Ph.G.		Clifford Martin, M.D.	1903	T.B.	220	0
Niagara Falls — Buf.									
Mt. St. Mary's *a,e*	Fairy Ave. & 6th St.	Srs. 3rd. O. St. Fran.	Sr. M. Berenice, R.N.	Anna J. Delmore, R.N., B.S.	H. C. Dumville, M.D.	1907	Gen.	144	16
Ogdensburg — Og.									
A. Barton Hepburn *e,h*	214 King St.	Grey Nuns S. H.	Sr. M. Monica, R.N.	Sr. Rosalie, R.N.	Grant C. Madill, M.D.	1885	Gen. *p*	160	20
St. John of God *h,w*	Black Lake Road, R.F.D.	Grey Nuns S. H.	Sr. Mary, R.N.				T.B.	40	0
Plattsburg — Og.									
Champlain Valley *a,e,i*	Rugar St.	Grey Nuns S. H.	Sr. Mary, R.N.	Sr. M. Carmen, R.N.		1910	Gen. *p,q*	100	12
Port Jefferson — Br.									
St. Charles Hospital for Crippled Children *w*		D. of Wisdom	Sr. Theresa, R.N.	Sr. St. Aubin, R.N.	Frank S. Child, M.D.	1909	Ortho. *q,s,t,u,x,y*	250	0
Port Jervis — N. Y.									
St. Francis *w*	160 E. Main St.	Fr. Srs. Miss. Imm. V.	Sr. M. Seraphine, R.N.	Sr. M. Pacifica, R.N.	H. B. Swartwout, M.D.	1915	Gen. *y*	63	10
Poughkeepsie — N. Y.									
St. Francis *a,e*	North Road	Fr. Srs. Miss. Imm. V.	Sr. M. Modesta, (Sup'r.) Sr. M. Cyril, R.N.	Miss Ellen Dever, R.N.	C. J. McCambridge, M.D.	1913	Gen. *p,u,y*	85	25
Rochester — Roch.									
St. Mary's *a,b,e*	909 West Main St.	D. Ch. St. V. de P.	Sr. Gertrude, R.N.	Sr. Angela, R.N.		1857	Gen.	179	27
Saranac Lake — Og.									
St. Mary of the Lake *w*	94 Ampersand Ave.	Srs. of Mercy	Sr. Anna M. Galvin, R.N.			1910	T.B.	30	
Staten Island — N. Y.									
St. Vincent's *b,e*	Bard & Castleton Ave.	Srs. Ch. St. V. de P.	Sr. M. Laurentia, R.N.	Sr. M. Louis, R.N.		1903	Gen.	90	13
Suffern — N. Y.									
Good Samaritan *w*	Orange & Park Aves.	Srs. Ch. St. Elizabeth	Sr. Regina Cecilia, R.N.	Sr. Regina Cecilia, R.N.	George W. Unsworth, M.D.	1902	Gen. *y*	34	10
Syracuse — Sy.									
St. Joseph's *a,b,d,e*	301 Prospect Ave.	Srs. 3rd O. St. Fran.	Sr. M. Veronica, R.N.	Esther G. McCarthy, R.N.	Ambrose T. Lawless, M.D.	1869	Gen. *p,q,s,u,x,y*	200	31
St. Mary's Maternity *e*	1601 Court St.	D. Ch. St. V. de P.	Sr. Catherine, R.N.	Sr. Catherine, R.N.	William J. Mulheran, M.D.	1900	Mat. *p*	63	35
Troy — Alb.									
St. Joseph's Maternity *b,e*	4th & Jackson St.	Srs. of St. Joseph	Sr. Thomas Aquinas, R.N.	Sr. Thomas Aquinas, R.N.		1908	Mat. *p,q*	35	35
Troy *a,w*	Oakwood Ave.	D. Ch. St. V. de P.	Sr. Hortense, R.N.	Sr. Hortense, R.N.	Frank L. Sulzman, M.D.	1850	Gen. *o,s,u,y*	250	12
Tupper Lake — Og.									
Mercy *w*	114 Wambeeck Ave.	Srs. of Mercy	Sr. M. Dorothy, R.N.			1919	Gen.	34	2
Utica — Sy.									
St. Elizabeth's *a,e*	2209 Genesee St.	Srs. 3rd O. St. Fr.	Sr. M. Antonia, R.N.	Sr. M. Regina, R. N.	M. D. Graham, M.D.	1866	Gen. *q,y*	125	20
Watertown — Og.									
Mercy *a,e*	218 Stone St.	Srs. of Mercy	Sr. M. McAuley, (Sup'r.) Sr. M. Ita, R.N.	Sr. M. Agnes, R.N., B.S.	Maurice D. Bannette, M.D.	1894	Gen. *p,q,u,y*	100	14
White Plains — N. Y.									
St. Agnes Hospital and Orthopedic Department *w*	North St.	Fr. Srs. Miss. Imm. V.	Sr. M. Isabella, (Sup'r.) Sr. M. Perpetua, R.N.		Charles Walker, M.D.	1908	Gen. *o,u,x,y* Ortho.	105	27
Woodhaven — Br.									
St. Anthony's *w*	Woodhaven Blvd. & 91st Ave.	Srs. Pr. of St. Fran.	Sr. Antoniana, R.N.		Thomas A. McGoldrick, M.D.	1914	T.B.	400	
Yonkers — N. Y.									
St. Joseph's *a,b,w*	127 S. Broadway	Srs. Ch. St. V. de P.	Sr. Margaret Carmela, R.N.	Alice O'Donnell, R.N.	Charles B. Flynn, M.D.	1888	Gen. *p,q,s*	100	20
NORTH CAROLINA									
Asheville — R.									
St. Joseph's Sanitarium *w*	428 Biltmore Ave.	Srs. of Mercy	Sr. M. Rose, R.N.			1900	T.B.	94	
Charlotte — R.									
Mercy *a,e*	E. 5th & Caswell Road	Srs. of Mercy	Sr. Mary Bride, R.N.	Sr. Anastasia, R.N.	T. C. Bost, M.D.	1906	Gen. *o,q,u,y*	110	20
Greensboro — R.									
St. Leo's *a,e*	Summit Ave.	D. Ch. St. V. de P.	Sr. M. Birchmans, R.N., B.S.	Sr. Pauline, R.N., A.M.	J. T. Taylor, M.D.	1906	Gen. *q,x,y*	97	7
NORTH DAKOTA									
Bismarck — Bis.									
St. Alexius *a,e*	9th & Thayer	Srs. St. Benedict	Sr. M. Boniface, R.N.	Sr. M. Maximine, R.N.	V. J. LaRose, M.D.	1884	Gen. *p,q,u,y*	150	12
Bottineau — Far.									
St. Andrew's *e*		Srs. St. M. Presentation	Sr. M. Theresa, (Sup'r.) Sr. Rose, R.N., B.S.	Sr. M. Vianney, R.N.		1913	Gen. *p,y*	50	7
Devils Lake — Far.									
Mercy *a,e*	E. 7th St.	Srs. of Mercy	Sr. M. Rita, R.N.	Sr. M. Joseph, R.N.	Clinton Smith, M.D.	1902	Gen. *p,q,t,x,y*	70	12
Dickinson — Bis.									
St. Joseph's *a,w*	7th St., W.	Srs. of Mercy	Sr. Wilfrida, R.N.		Sam Chernansek, M.D.	1911	Gen. *q,x,y*	92	11
Fargo — Far.									
St. John's, *a,b,e*	365 Sixth Ave., South	Srs. of St. Joseph	Mo. M. Gilbert, R.N.	Sr. M. Aquinas, R.N., B.S.	R. E. Weible, M.D.	1900	Gen. *p*	175	30
Grand Forks — Far.									
St. Michael's *a,e*	Lewis Boulevard	Srs. of St. Joseph	Sr. M. Ernestine, R.N.	Sr. M. Kathla, R.N., B.A.	R. D. Campbell, M.D.	1907	Gen. *u,y*	58*m*	12
Jamestown — Far.									
Trinity *e*	701 Third Ave, S.	Srs. of St. Joseph	Sr. M. Gilbert, R.N.	Sr. Fabian, R.N.		1914	Gen. *p*	75	12
Minot — Bis.									
St. Joseph's *a,e*	304 Fourth Ave., S.E.	Srs. St. Fr. Pen. & Christ. Ch.	Sr. M. Leonie, B.S., R.N.	Sr. M. Eveline, R.N.	J. L. Devine, M.D.	1911	Gen. *p,q,y*	86	14
Oakes — Far.									
St. Anthony's *w*		Srs. of St. Benedict	Sr. M. Gertrude, O.S.B., (Sup'r.) Sr. M. Beatrice, R.N.		C. H. Sherman, M.D.	1931	Gen. *x*	25	6
Valley City — Far.									
Mercy *a*[1],*e*	Chautaugua	Srs. of Mercy	Sr. M. Camillus, R.N.	Sr. M. Camillus, R.N.	E. A. Pray, M.D.	1928	Gen. *q,y*	75	10
Williston — Bis.									
Mercy, *a*[1],*e*	Broadway and Washington	Srs. of Mercy	Sr. M. Patricia, R.S.M., R.N.	Sr. M. Aloysius, R.S.M., R.N.	C. S. Jones, M.D.	1920	Gen. *p,q,y*	75	12

CODE

* Non Sectarian
a —A.C.S.—Fully Approved
a^1—A.C.S.—Conditioned
b —A.M.A.—Internship Approval
c —A.M.A.—Approved for Residency in a Specialty
c^1 General
c^2 Cardiography
c^3 Gynecology and Obstetrics
c^4 Medicine
c^5 Neuropsychiatry
c^6 Ophthalmology
c^7 Otolarynology
c^8 Pathology
c^9 Pediatrics
c^{10} Radiology
c^{11} Surgery
c^{12} Tuberculosis
c^{13} Urology
d —A.M.A.—Teaching Hospitals
e —School of Nursing
e^1—School of Nursing for Men and Women
f —Affiliated for Nursing Education
g —Under Jurisdiction of Another Hospital —(Name of Hospital in Italics)
h —Institutional Group
i —Managed by Sisters
j —Hospital Not Previously Listed
k —Incomplete Information
l —New
l^1—To be Opened
m —Construction Project Reported through Hospital Progress Building Reports in 1932
n —Qualifying Notes
n^1—Private for Sisters Only
n^2—Japanese and Chinese Patients
n^3—Indians
n^4—Negroes
o —Out-Patient Service
p —Pediatrics
q —Physio Therapy
r —Obstetric Service—for Special Cases
s —Social Service Department
t —Occupational Therapy
u —Special Clinics
v —Nursing Staff—Sisters Only
v^1—Nursing Staff—Brothers Only
w —Graduate Nurse Staff
x —Medical Anaesthetist
y —Pathologist
z —Discontinued
z^1—Temporarily Discontinued

State, City, and Hospital	Diocese	Street and Number	Sisterhood or Brotherhood in Charge	Superior (Sup'r.) Superintendent	Superintendent of Nurses	Chief of Staff	Estab. Year	Service Type of	Beds. Bass. Capacity	
OHIO										
Akron	Clev.									
St. Thomas *a,b,e*		444 N. Main St.	Srs. Ch. St. Augustine	Sr. M. Lawrence, R.N.	Sr. M. Carmella, R.N.	John E. Monnig, M.D.	1928	Gen. *p,q,s,t, x,y*	143	40
Canton	Clev.									
Mercy and *a,b,e,h*		Market & 8th St., N.W.	Srs. Ch. St. Augustine	Sr. M. Clementine, R.N.	Sr. M. Edith, R.N., B.S.	C. M. Peters, M.D.	1909	Gen. *p,q,y*	166	34
Little Flower, g,h			Srs. Ch. St. Augustine							
Cincinnati	Cin.									
Good Samaritan *a,b,c⁴,c⁷,c¹¹,d,e,h*		Clifton Ave.	Srs. Ch. St. V. de P.	Sr. M. Cyril, R.N.	Sr. M. Matthew, R.N.	E. A. Wagner, M.D.	1866	Gen. *p,q,s*	478	72
St. Francis *h,w*		1860 Queen City Ave.	Srs. Pr. of St. Fran.	Sr. Aloysiana, R.N.	Sr. Seraphine, R.N.	F. M. Solar, M.D.	1888	Inc. *q,s,t,y*	297	
St. Joseph's Mat. & Infant Asylum *h,w*		Tennessee Ave. & Reading Rd.	Srs. Ch. St. V. de P.	Sr. M. Kevin, R.N.			1873	Mat.	40	40
St. Mary's *a,b,e,h*		Betts and Lynn	Srs. Pr. of St. Fran.	Sr. Aquilina, R.N.	Sr. Emmanuel, R.N.	George B. Topmoeller, M.D.	1858	Gen. *p,y*	200	
Cleveland	Clev.									
Charity *a,b,c⁴,c⁹,c¹¹,d,e,h*		Central Ave. & E. 22nd St.	Srs. Ch. St. Augustine	Sr. M. Brigid, R.N.	Sr. M. Borgia, R.N., B.A.	John Dickinson, M.D.	1860	Gen. *o,p,q,s, u,y*	301	0
Rose Mary Johanna Graselli Home for Crippled Children *k,w*		19350 Euclid Ave.	Srs. H. Humility of M.	Sr. M. Geraldine, R.N.				Cr. Child.		
St. Alexis *a,b,c⁴,c¹¹,e*		5163 Broadway	Pr. Srs. St. Fr. S.P.A.	Sr. M. Amanda, R.N.	Sr. M. Alvera, R.N.	Richard Dexter, M.D.	1884	Gen. *o,p,s,u,y*	220	
St. Ann's Maternity *a,c³,c⁹,f,h*		3409 Woodland Ave.	Srs. Ch. St. Augustine	Sr. M. Francina, R.N.	Sr. M. Agnes, R.N.	E. P. Monaghan, M.D.	1873	Mat. *o,y*	59	59
St. John's *a,b,e,k*		7911 Detroit Ave.	Srs. Ch. St. Augustine	Sr. M. Carmelita, R.N.	Sr. Margaret Mary, RN., M.A.	D. A. Prendergast, M.D.	1892	Gen. *o,p,q,s, u,y*	214	34
Columbus	Col.									
Hawkes Hospital of Mount Carmel *a,b,e,w*		State and Davis St.	Srs. Holy Cross	Sr. M. Austina, R.N.	Sr. M. Ellen, R.N.	E. C. Turner, M.D.	1866	Gen. *p,u,x,y*	214*m*	25
St. Ann's Infant Asylum and Maternity *a,w*		1555 Bryden Road	Srs. St. Fr. Pen. & Christ Ch.	Mo. M. Lintrudis, R.N.		Robert D. Drury, M.D.	1908	Mat. *y*	25	25
St. Anthony's *k,w*		1450 Hawthorne Ave.	Srs. Pr. St. Fran.	Sr. Reineldis, R.N.		J. A. Stout, M.D.	1890	Gen. T.B.	220	
St. Francis *a,b,d,e,h*		State and 6th St.	Srs. Pr. St. Fran.	Sr. Tryphosa, (Sup'r.) Sr. Mamerta, R.N.	Sr. Claudia, R.N.	I. B. Harris, M.D.	1865	Gen. *o,x,y*	158	
Dayton	Cin.									
St. Elizabeth's and *a,b,e,h*		49 Hopeland St.	Srs. Pr. St. Fran.	Sr. Agreda, R.N.	Sr. Bernardine, R.N.	Curtis Ginn, M.D.	1878	Gen. T.B. *o,p,q u,y*	385	35
St. Ann's Maternity										
Hamilton	Cin.									
Mercy *a,b,e*		116 Dayton St.	Srs. of Mercy	Sr. M. Cecelia, R.N., B.S.	Sr. M. Gervase, R.N., B.S.	Mark Milliken, M.D.	1892	Gen. *o,p,q,u, x,y*	195	25
Kenton	Cin.									
San Antonio *w*		320 N. Wayne St.	Srs. Ch. St. V. de P.	Sr. M. Pius, R.N.			1897	Gen.	18	4
Lima	Tol.									
St. Rita's *a,b,e*		High & Baxter St.	Srs. of Mercy	Sr. M. Blanche, R.N.	Sr. M. Loyola, R.N.	O. S. Steiner, M.D.	1918	Gen. *p,u,y*	100	16
Lorain	Clev.									
St. Joseph's *a,e*		Broadway & 21st St.	Srs. H. Humility of M.	Sr. M. Gilberta, R.N.	Sr. M. Elaine, R.N.	S. V. Burley, M.D.	1897	Gen. *p,q,s,y*	100	20
Mount Vernon	Col.									
Hinde-Ball Mercy *w*		117 E. High St.	Srs. Ch. Nazareth	Sr. M. Cyrilla, R.N.			1919	Gen.	38	10
Portsmouth	Col.									
Mercy *a,e*		1248 Kinney's Lane	Fr. Srs. O. L. Lourdes	Sr. M. Bertrand, A.B., M.S.	Sr. M. Jarlath, R.N., B.S.	Gilbert R. Micklethwaite, M.D.	1921	Gen. *p,q,u,y*	65	10
Sandusky	Tol.									
Providence *a,e*		1912 Hayes Ave.	Fr. Srs. O. L. Lourdes	Sr. Rose Clare, R.N.	Sr. Marie John, R.N.	H. L. Sowash, M.D.	1904	Gen. *p,q,y*	50	10
Steubenville	Col.									
Gill Memorial *w*		726 N. Sixth St.	Srs. of St. Fran.	Sr. M. Luke, B.A., R.N.			1931	Gen. *q*	30	2
Tiffin	Tol.									
Mercy *w*		481 W. Market St.	Srs. of Mercy	Sr. M. Irene, R.N.			1914	Gen.	35	8
Toledo	Tol.									
Mercy *a,b,e*		2221 Madison Ave.	Srs. of Mercy	Sr. M. Eustelle, R.N.	Sr. M. Irene, R.N.	L. A. Brewer, M.D.	1918	Gen. *q,u,y*	101	20
St. Vincent's *a,b,e*		2213 Cherry St.	Srs. Ch. Grey Nuns	Sr. M. Courville, R.N.	Sr. Decary, R.N., B.Sc.	Thomas M. Crinnion, M.D.	1855	Gen. *o,p,q,u,y*	342	45
Warren	Clev.									
St. Joseph's Riverside *a,w*		1400 Todd Avenue, N.W.	Srs. H. Humility of M.	Sr. M. Geraldine, R.N.		D. G. Simpson, M.D.	1924	Gen. *q,t,y*	40	10
Youngstown	Clev.									
St. Elizabeth's *a,b,e*		1026 Belmont Ave.	Srs. H. Humility of M.	Sr. M. De Lellis, R.N.	Sr. M. Germaine, R.N.	C. D. Hauser, M.D.	1911	Gen. *o,q,t,u,y*	250	50
Zanesville	Col.									
Good Samaritan *a,e*		Ashland & Myrtle Ave.	Fran. Srs. Christ. Ch.	Sr. M. Edna, B.A., (Sup'r.) Sr. M. Raymond, R.N.	Sr. M. Raymond, R.N.	H. T. Sutton, M.D.	1900	Gen. *p,q,x,y*	125	20
OKLAHOMA										
McAlester	Okla.									
St. Mary's Infirmary *w*		628 E. Creek St.	Srs. Ch. Inc. Word	Sr. M. Timothy, R.N.			1914	Gen.	20	2
Oklahoma City	Okla.									
St. Anthony's *a,b,d,e*		601 W. Ninth St.	Srs. 3rd O. St. Fran.	Sr. M. Mechtildis, R.N.	Sr. M. Monica, R.N., B.A.	R. M. Howard, M.D.	1899	Gen. *q,y*	250	40
Ponca City	Okla.									
Ponca City *a,e*		14th and Virginia Ave.	Srs. of St. Joseph	Sr. M. Lawrence, R.N.	Sr. M. Gregory, R.N., A.B.	G. H. Niemann, M.D.	1920	Gen. *p,y*	50	12
Tulsa	Okla.									
St. John's *a,b,e*		1923 S. Utica	Srs. Sorrowful Mother	Sr. M. Bertina, R.N.	Sr. M. Lioba, R.N.	J. C. Braswell, M.D.	1926	Gen. *p,q,y*	250	25

OREGON										
Astoria	P.									
St. Mary's *a,e*		16th St. and Exchange	Srs. Ch. Providence	Sr. Roseanna, R.N.	Sr. Anne, R.N.		1880	Gen.	120	8
Baker	B.C.									
St. Elizabeth's *a',e*		4th & Baker St.	Srs. 3rd O. St. Fran.	Mo. Bernadette, (Sup'r.) Sr. M. Baptista, R.N.	Miss Nell McDonald, R.N.	C. J. Bartlett, M.D.	1897	Gen. *p,y*	75	10
Bend	B.C.									
St. Charles *w*		Franklin and Lava Road	Srs. of St. Joseph	Sr. M. Louise, R.N.			1915	Gen. *q*	24	6
Medford	P.									
Sacred Heart, *a,e*		Medford Heights	Srs. Ch. of Providence	Sr. Caron, R.N.	Sr. Theresa Agnes, R.N.	A. F. W. Kress, M.D.	1911	Gen. *q*	66	7
North Bend	P.									
Mercy *w*		2185 Sherman Avenue	Srs. of Mercy	Sr. M. Berchmans, R.N.	Sr. M. Michael, R.N.		1906	Gen.	50	4
Ontario	B.C.									
Holy Rosary *a,w*		Terrace Heights	Srs. 3rd O. St. Dom.	Sr. M. Gabriel, R.N.	Sr. M. Cecelia, R.N.	Hyden Hancher, M.D.	1911	Gen. *o,p,u,x,y*	35	5
Pendleton	B.C.									
St. Anthony's *a,e*		1800 Court St.	Srs. 3rd O. St. Fran.	Sr. M. Coronata, R.N.	Sr. M. Agneta, R.N.	J. A. Best, M.D.	1902	Gen.	70	12
Portland	P.									
St. Vincent's *a,b,d,e*		Head of Hoyt St.	Srs. Ch. of Providence	Sr. Vincent Ferrier, R.N.	Sr. Genevieve, R.N.	Thomas M. Joyce, M.D.	1875	Gen. *p,q,x,y*	366	36
Roseburg	P.									
Mercy *w*		Military Ave.	Srs. of Mercy	Sr. M. Teresa Agnes, R.N.			1902	Gen.	25	6
PENNSYLVANIA										
Allentown	Ph.									
Sacred Heart *a,b,e*		4th & Chew Sts.	Miss. Srs. Sacred H.	Sr. Severine, R.N.	Sr. Bertha, R.N.	W. A. Hausman, Jr., M.D.	1916	Gen. *p,q,s*	300	20
Beaver Falls	Pitt.									
Providence *a,e*		9th St.	Srs. of Charity	Sr. M. Irenaeus, R.N.	Sr. M. Stephen, R.N.	M. Petler, M.D.	1909	Gen. *o,u,y*	55	10
Carbondale	Scr.									
St. Joseph's *e*		Lincoln Ave.	Srs. Imm. Heart of M.	Sr. M. Bennet, B.A., R.N.	Sr. M. Gilbert, R.N.	W. F. Dixon, M.D.	1926	Gen. *o,p,q,s,y*	100	12
Darby	Ph.									
Fitzgerald			Srs. of Mercy				1933[1]	Gen.	*m*	
Du Bois	E.									
Du Bois *a,e*		S. Main St.	Srs. of Mercy	Sr. M. Carmelita, R.N.	Sr. M. Carmelita, R.N.	J. McTyson, M.D.	1890	Gen. *p,y*	50	4
Erie	E.									
St. Vincent's **a,b,e,i*		24th & Sassafras St.	Srs. of St. Joseph	Sr. M. Elizabeth, R.N.	Sr. M. Aquinas, R.N.		1875	Gen.	184*m*	6
Johnstown	Al.									
Mercy *a,e*		1020 Franklin St.	Srs. of Mercy	Sr. M. Callista, R.N.	Sr. M. de Chantal, R.N.	Paul E. Lavelle, M.D.	1910	Gen. *p,q,x,y*	86	14
Lancaster	Hbg.									
St. Joseph's *a,e,i*		College Ave.	Srs. 3rd O. St. Fran.	Sr. M. Alcantara, R.N.	Sr. M. Joanilla, R.N., B.S.	W. E. Bitzer, M.D.	1882	Gen. *p,q,s*	215	27
McKee's Rocks	Pitt.									
Ohio Valley General *a,e,i*		McCoy Ave.	Srs. Holy Fam. Naz.	Sr. Ambrose, R.N.			1907	Gen.	55	5
Meadville	E.									
The Spencer *a,e*		470 Pine t.	Srs. of St. Joseph	Sr. M. Leo, R.N.	Sr. M Rosalita, R.N.		1864	Gen.	75	15
New Castle	Pitt.									
New Castle *a,e*		Phillips & Mercer St.	Srs. 3rd O. St. Fran.	Sr. M. Catharine, O.S.F., R.N.	Sr. M. Martina, O.S.F., R.N.	John Foster, M.D.	1918	Gen. *p,y*	105	20
Philadelphia	Ph.									
Columbus *w*		1307 S. Broad St.	Miss. Srs. Sacred H.	Mo. Corinna, R.N.				Gen.	40	
Misericordia *a,b,e*		54th & Cedar Ave.	Srs. of Mercy	Mo. M. Edmonda, R.N.	Sr. M. Monica, R.N.	Wm. H. Long, M.D.	1918	Gen. *o,p,q,s,i, u,x,y*	250	36
St. Agnes *a,b,d,e,h*		1900 S. Broad St.	Srs. 3rd O. St. Fran.	Sr. M. Illuminata, R.N.	Sr. M. F. de Sales, R.N.	A. S. Doyle, M.D.	1888	Gen. *p,q*	300	46
St. Edmund's Home for Cripped Children *w*		44th & Haverford Ave.	Congr. Srs. Bon Secours	Sr. M. Benedict, R.N., (Sup'r.) Sr. Benignus, R.N.	Sr. M. Benedict, R.N.	Wm. H. Long, M.D.	1916	Ortho. *q,t*	60	
St. Joseph's *a,e,e[1],k*		16th & Gerard	D. Ch. St. V. de P.	Sr. Pauline Strable, R.N.	Sr. Rita, R.N.	Chas. Nassau, M.D.	1849	Gen. *o,p,s,x,y*	195	30
St. Mary's *a,b,e,h*		1567 Palmer St.	Srs. 3rd O. St. Fran.	Sr. M. Fulgentia, R.N.	Sr. M. Severiana, R.N.	H. K. Seelaus, M.D.	1860	Gen. *p,q*	210	43
St. Vincent's *a,h,w*		70th & Woodland Ave.	D. Ch. St. V. de P.	Sr. Eulalia Harbaugh, R.N.	Sr. Helen, R.N.	John A. McGlinn, MD.	1885	Gen. *o,p,s,u*	458	32
Pittsburgh	Pitt.									
Mercy *a,b,c[4],c[8],c[13],d,e,e[1]*		Pride & Locust Ave.	Srs. of Mercy	Mo. M. Iranaeus, R.N. Sr. M. Rose, R.N.	Sr. M Etheldreda, R.N., Ph.G., A.M.	J. J. Buchanan, M.D.	1847	Gen. *o,p,q,s, u,x,y*	622	48
Pittsburgh **a,b,e,h,i*		Frankstown Ave.	Srs. of Charity	Sr. Rose Genevieve, R.N.	Sr. M. Mita, R.N., B.S.	J. D. Singley, M.D.	1896	Gen. *o,p,q,s, u,x,y*	178	28
Roselia Foundling *a,e,h,i*		1612 Cliff St.	Srs. of Charity	Sr. M. de Paul, R.N.	Sr. M. Fidelis, R.N.	C. F. Beitsch, M.D.	1891	Mat. *u,y*	83	20
St. Francis *a,b,c[2],c[4],c[5],c[6],c[10],c[11],d,e*		45th St.	Srs. 3rd O. St. Fran.	Sr. M. Thomasine, R.N.	Sr. M. Laurentine, R.N.		1865	Gen.	600	30
St. John's General *a,b,e,e[1]*		3339 McClure Ave.	Srs. Divine Providence	Sr. M. Aloysia, (Sup'r.) Sr. M. Celestine, M.A., R.N.	Sr. M. Theonilla, R.N.	W. S. Langfitt, M.D.	1896	Gen. *o,u,x,y*	180	22
St. Joseph's *a,b,d,e*		2117 Carson St.	Srs. of St. Joseph	Sr. Anna Regina, R.N., B.S.	Sr. Dympna, RN., B.A.	T. B. Cochran, M.D.	1892	Gen. *o,p,q,s, u,x,y*	128	12
Pottsville	Ph.									
A. C. Milliken *i,w*		E. Norwegian & Fremont	Miss. Srs. Sacred H.	Sr. Columba, M.S.C., R.N.			1930	Gen.	48	10
Reading	Ph.									
St. Joseph's *a,b,e,e[1]*		1215 Walnut St.	Srs. 3rd O. St. Fran.	Sr. M. Bertrand, O.S.F., R.N.	Sr. M. Geraldine, O.S.F., R.N.	Malcolm Z. Gearhart, M.D.	1873	Gen. *p,q,x,y*	180	25
Scranton	Scr.									
Mercy *a,e*		740–48 Jefferson Ave.	Srs. of Mercy	Sr. M. Antonia, R.N., (Sup'r.) Sr. M. Avellino, R.N., B.A.	Sr. M. Clement, R.N.	M. J. Noone, M.D.	1917	Gen. *o,p,q,x,y*	110	20
St. Joseph's Children & Maternity *a,f*		2010 Adams Ave.	Srs. Imm. Heart of M.	Sr. M. Lucinda, R.N.	Sr. M. Magdalen, R.N.		1890	Mat. *o,u,y*	147	90
St. Mary's Keller Memorial *e*		930 Hickory St.	Srs. 3rd O. St. Fran.	Sr. M. Berardus, R.N., R.T.	Miss Clare Wade, R.N.		1916	Gen. *q,x,y*	68	12
Wilkes-Barre	Scr.									
Mercy *a,b,e*		186–196 Hanover St.	Srs. of Mercy	Sr. M. Regina, R.N., B.S., Ph.G.	Sr. M. Francis, R. N., A.B.	A. B. Costello, M.D.	1898	Gen. *o,p,q,s, u,x,y*	220	25
RHODE ISLAND										
Hillsgrove	Pro.									
St. Joseph's *w*		Blackburn St.	Srs. 3rd O. St. Fran.	Sr. M. Sixta, R.N.			1904	T.B.	67	
Providence	Pro.									
St. Joseph's *a,b,e*		Broad, Peace, & Plenty Sts.	Srs. 3rd O. St. Fran.	Sr. M. Flamina, O.S.F., R.N.	Sr. M. Evrard, O.S.F., R.N.	Frank E. McEvoy, M.D.	1892	Gen. *o,u,x,y*	300	40

CODE

* Non Sectarian
a —A.C.S.—Fully Approved
a^1—A.C.S.—Conditioned
b —A.M.A.—Internship Approval
c —A.M.A.—Approved for Residency in a Specialty
c^1 General
c^2 Cardiography
c^3 Gynecology and Obstetrics
c^4 Medicine
c^5 Neuropsychiatry
c^6 Ophthalmology
c^7 Otolaryngology
c^8 Pathology
c^9 Pediatrics
c^{10} Radiology
c^{11} Surgery
c^{12} Tuberculosis
c^{13} Urology
d —A.M.A.—Teaching Hospitals
e —School of Nursing
e^1—School of Nursing for Men and Women
f —Affiliated for Nursing Education
g —Under Jurisdiction of Another Hospital —(Name of Hospital in Italics)
h —Institutional Group
i —Managed by Sisters
j —Hospital Not Previously Listed
k —Incomplete Information
l —New
l^1—To be Opened
m —Construction Project Reported through

Hospital Progress Building Reports in 1932
n —Qualifying Notes
n^1—Private for Sisters Only
n^2—Japanese and Chinese Patients
n^3—Indians
n^4—Negroes
o —Out-Patient Service
p —Pediatrics
q —Physio Therapy
r —Obstetric Service—for Special Cases
s —Social Service Department
t —Occupational Therapy
u —Special Clinics
v —Nursing Staff—Sisters Only
v^1—Nursing Staff—Brothers Only
w —Graduate Nurse Staff
x —Medical Anaesthetist
y —Pathologist
z —Discontinued
z^1—Temporarily Discontinued

State, City, and Hospital	Diocese	Street and Number	Sisterhood or Brotherhood in Charge	Superior (Sup'r.) Superintendent	Superintendent of Nurses	Chief of Staff	Estab. Year	Service Type of	Beds. Capacity	Bass.
SOUTH CAROLINA										
Charleston	Char.									
St. Francis Xavier Infirmary *a,e*		Calhoun & Ashley St.	Srs. Our L. of M.	Sr. M. Bernardine, R.N.	Sr. M. Gertrude, R.N.	D. L. McGuire, M.D.	1882	Gen. *p,y*	50	13
Greenville	Char.									
St. Francis *w*			Srs. Pr. St. Fran.	Sr. Camilla, R.N.		Hugh Smith, M.D.	1932*l*	Gen. *o,u,y*	50	8
SOUTH DAKOTA										
Aberdeen	S.F.									
St. Luke's *a,e*		321 South State St.	Srs. Pres. B.V.M.	Mo. M. Raphael, (Sup'r.) Sr. M. Monica, R.N.	Sr. M. Conception, R.N.	J. D. Alway, M.D.	1901	Gen. *p,q,y*	125	25
Deadwood	R.C.									
St. Joseph's *a,e*		61 Charles St.	Bened. Srs.	Sr. M. Elizabeth, R.N.	Sr. M. Loyola, R.N.	A. S. Jackson, M.D.	1897	Gen. *p,q,x,y*	50	6
Hot Springs	R.C.									
Our Lady of Lourdes *e*		109 River Ave.	Bened. Srs.	Sr. M. De Sales	Sr. M. Immaculata, R.N.	P. T. Geyerman, M.D.	1900	Gen. *q*	75	6
Milbank	S.F.									
St. Bernard's Providence *w*		101 Viola St.	D. St. M. Providence	Sr. Marie Mauri, (Sup'r.) Sr. Mary Riva, R.N.		D. A. Gregory, M.D.	1920	Gen.	25	5
Mitchell	S.F.									
St. Joseph's *a,e*		1200 E. 5th St.	Srs. Pres. B.V.M.	Sr. M. Ursula, R.N.	Sr. M. Ita, R.N.	Wm. A. Delaney, M.D.	1906	Gen. *q,y*	85*m*	16
Pierre	S.F.									
St. Mary's *a,e*		Dakota Ave.	Srs. of St. Benedict	Sr. M. Hildegundis, R.N.	Sr. M. Melania, R.N.	T. F. Riggs, M.D.	1900	Gen. *o,p,q,u,x,y*	200	10
Rapid City	R.C.									
St. John's McNamara *a,e*		11th & Fulton	Bened. Srs.	Sr. M. Germaine, R.N.	Sr. M. Irmina, R.N.	Jos. I. Doyle, M.D.	1926	Gen. *q,x,y*	75	12
Sioux Falls	S.F.									
McKennan *a,e*		7th Ave. & 21st St.	Srs. Pres. B.V.M.	Mo. M. Agatha, R.N.		R. W. Mullen, M.D.	1912	Gen. *p,q,y*	92	18
Yankton	S.F.									
Sacred Heart *a,e*		W. 4th St.	Srs. of St. Benedict	Sr. M. Flavia, R.N.	Sr. M. Juliana, R.N.	G. S. Adams, M.D.	1914	Gen. *o,y*	130	20
TENNESSEE										
Knoxville	Nash.									
St. Mary's Memorial *a,e*		Oakhill Ave.	Srs. of Mercy	Sr. M. Annunciata, R.N.	Sr. M. Celeste, R.N.	Herbert Acuff, M.D.	1930	Gen. *p,u,x,y*	63	12
Memphis	Nash.									
St. Joseph's *a,b,e*		264 Jackson Ave.	Pr. Srs. St. Fran. S.P.A.	Sr. M. Pacifica, R.N.	Sr. M. Henrica, R.N., B.S.	J. A. McIntosh, M.D.	1889	Gen. *o,p,t,x,y*	260	36
Nashville	Nash.									
St. Thomas *a,b,d,e*		2200 Hayes St.	Srs. Ch. St. V. de P.	Sr. Sienna, R.N., (Sup'r.) Sr. Stella Leacy, R.N.	Sr. Leander, R.N., B.S.	M. S. Lewis, M.D.	1898	Gen. *p,y*	200	25
TEXAS										
Amarillo	Ama.									
St. Anthony's *a,e*		711 N. Polk	Srs. Ch. Inc. Word	Sr. Mary of Lourdes, R.N.	Sr. Anna Maria, R.N.	Dan S. Marsalis, M.D.	1900	Gen. *p,y*	100	14
Austin	Gal.									
Seton Infirmary *a,e*		26th & Rio Grande	D. Ch. St. V. de P.	Sr. Louise, R.N.	Sr. Alphonsa, R.N.	D. Richardson, M.D.	1902	Gen. *p*	100	10
Beaumont	Gal.									
Hotel Dieu *a,b,e*		Sabine Pass Ave.	Srs. Ch. Inc. Word	Sr. M. Incarnation, R.N.	Sr. M. Veronica, R.N.	W. G. Wallace, M.D.	1897	Gen. *p,q,t,x,y*	161*m*	14
Brenham	Gal.									
Brenham *i,w*		Academy & Cottonwood	Fr. Srs. O. L. of Lourdes	Sr. M. Judith, R.N., B.S.	Sr. M. Judith, R.N., B.S.	W. F. Hasskarl, M.D.	1931	Gen. *o*	26	3
Brownsville	C. C.									
Mercy *w*		Jefferson St. Highway	Srs. of Mercy	Sr. M. Stanislaus, R.N.	Sr. M. Stanislaus, R.N.		1922	Gen.	50	
Corpus Christi	C. C.									
Spohn Sanitarium *a,e*		1436 3rd St.	Srs. Ch. Inc. Word	Sr. M. Winifred, R.N.	Sr. M. Fidelia, R.N.	C. P. Yeager, M.D.	1905	Gen. *q,y*	56	12
Dalhart	Ama.									
Loretto *w*		1411 Denver Ave.	Srs. Holy Fam. Naz.	Sr. M. Alexis, R.N.	Sr. M. Grace, R.N.		1930	Gen. *q,t*	30	10
Dallas	Dal.									
St. Paul's *a,b,e*		3121 Bryan St.	D. Ch. St. V. de P.	Sr. Agatha, R.N.	Sr. Antonia, R.N., B.S.	W. L. Hudson, M.D.	1896	Gen. *s*	285	25
El Paso	El. P.									
Hotel Dieu Sisters' *a,e*		1014 N. Stanton St.	D. Ch. St. V. de P.	Sr. Vincent, R.N.	Sr. Eligius, R.N., B.S.	E. W. Rheinheimer, M.D.	1894	Gen. *p*	100	23
St. Joseph's Sanatorium *w*		1901 Grandview Ave.	Srs. of St. Joseph	Sr. M. Ursula, R.N.		O. E. Egbert, M.D.	1927	T.B. *t*	84	0
Fort Worth	Dal.									
St. Joseph's *a,b,e*		1607 S. Main St.	Srs. Ch. Inc. Word	Mo. M. Nativity, R.N.	Sr. M. Arcadius, R.N.	Clay Johnson, M.D.	1885	Gen. *p,q,y*	200	16
Galveston	Gal.									
St. Mary's Infirmary *a,b,d,e*		8th & Market St.	Srs. Ch. Inc. Word	Sr. M. Michael, R.N.	Sr. M. Rosina, R.N.	J. A. Flautt, M.D.	1866	Gen. *p*	150	15
Hallettsville	S. A.									
Renger *w*		414 S. Main St.	Srs. Ch. Inc. Word & Bl. Sac.	Sr. M. Canisius, R.N.			1918	Gen.	15	5
Houston	Gal.									
St. Joseph's Infirmary *a,e*		1910 Crawford	Srs. Ch. Inc. Word	Sr. M. Damian, R.N., (Sup'r.) Sr. M. Lelia, R.N.	Sr. M. Evangeline, R.N.	Byron P. York, M.D.	1887	Gen. *p,q*	207	18
Laredo	C. C.									
Mercy *a,e*			Srs. of Mercy	Sr. M. Anthony, R.N.	Sr. M. Christina, R.N.	S. H. Graham, M.D.	1894	Gen. *y*	85	6

Marshall	Dal.									
Texas & Pacific *a,i,w			Srs. Ch. Inc. Word	Sr. Richard, R.N.		A. J. Moore, M.D.	1887	Indus. o,q,y	104	
Mineral Wells	Dal.									
Nazareth a¹,w		316 N. W. 4th St.	Srs. of Holy Family	Sr. M. De Lourdes, R.N., A.B.	Sr. M. Beata, R.N., B.S.	C. B. Williams, M.D.	1931	Gen. p,q,x,y	40	4
Paris	Dal.									
St. Joseph's a,w		208 Clarksville St.	Srs. Ch. Inc. Word	Sr. M. Presentation	Sr. M. Fidelia, R.N.	E. Goolsby, M.D.	1911	Gen. q,x,y	60	6
Port Arthur	Gal.									
St. Mary's a,e		Beaumont Rd.	Srs. Ch. Inc. Word	Sr. M. Eugene Purcell, R.N., (Sup'r.) Sr. M. Columbanus, R.N.	Sr. M. Reginald Fulay, R.N.	B. H. Vaughan, M.D.	1930	Gen. p,q,u,y	150	18
San Angelo	Ama.									
St. John's a¹,w		Box 147	Srs. Ch. Inc. Word	Sr. M. of Jesus, R.N.	Sr. M. of Jesus, R.N.	J. P. Chaffin, M.D.	1910	Gen. o,u,y	32	6
San Antonio	S. A.									
Santa Rosa a,b,e		745 W. Houston St.	Srs. Ch. Inc. Word	Sr. M. Robert, R.N., B.S.	Sr. M. Andrew, R.N., B.S.	B. H. Passmore, M.D.	1869	Gen.	342	44
Sherman	Dal.									
St. Vincent's Sanitorium a,e		900 Wells Ave.	D. Ch. St. V. de P.	Sr. Teresa, R.N.	Sr. M. Alice, R.N.	A. M. McElhanon, M.D.	1902	Gen.	55	6
Slaton	Ama.									
Mercy a¹,w		19th & Division	Srs. of Mercy	Sr. M. Agnes, R.N.		N. C. Overton, M.D.	1929	Gen. p	50	6
Temple	Gal.									
Santa Fe *a,i,w			Srs. Ch. Inc. Word	Sr. M. Monica, R.N.			1891	Indus. s	150	
Waco	Gal.									
Providence Sanitarium a,b,e		1725 Colcord Ave.	D. Ch. St. V. de P.	Sr. Ursula, R.N.	Sr. Mary, R.N.	W. L. Crosthwait, M.D.	1905	Gen.	141	9
UTAH										
Salt Lake City	S. Lk.									
Holy Cross a,b,e		1045 E. 1st South St.	Cong. Srs. Holy Cross	Sr. M. Sylvina, R.N.	Sr. Ann Patrice, R.N.	T. Wm. Stevenson, M.D.	1876	Gen. p,y	225	43
VERMONT										
Burlington	Bur.									
Bishop de Goesbriand a,e		Pearl & Prospect	Rel. Hosp. St. Jos.	Sr. Collins, R.N.	Sr. Collins, R.N.		1924	Gen. q	112	10
St. Johnsbury	Bur.									
St. Johnsbury w		9 Prospect St.	Srs. Ch. of Providence	Sr. Edwin, R.N.			1885	Gen.	30	
Winooski	Bur.									
Fanny Allen a,d,e		Winooski Park	Rel. Hosp. St. Jos.	Mo. Roy, B.S., (Sup'r.) Sr. M. Monahan, R.N.	Sr. M. Monahan, R.N.	P. P. Lawler, M.D.	1894	Gen. p,q	74	24
VIRGINIA										
Norfolk	Rich.									
St. Vincent de Paul a,b,e		Church & Wood St.	D. Ch. St. V. de P.	Sr. Vincent, R.N.	Sr. Marie Louise, R.N.		1856	Gen.	282	22
WASHINGTON										
Aberdeen	Sea.									
St. Joseph's a,e		5th & G St.	Dom. Srs. Holy Cross	Sr. Mary Victorine, O.P., R.N., A.B.	Sr. M. Rose Therese, O.P., R.N., B.S.	H. C. Randolph, M.D.	1897	Gen. p,q	54	16
Bellingham	Sea.									
St. Joseph's a,e		State and Beach St.	Srs. St. Jos. Peace	Sr. M. Monica, R.N.	Sr. M. Cyril, R.N.		1890	Gen.	100	10
Chehalis	Sea.									
St. Helen's a¹		1332 Washington Ave.	Dom. Srs. Holy Cross	Sr. M. Josephine, R.N.		H. Feagles, M.D.	1907	Gen. p	35	6
Chewalah	Spo.									
St. Joseph's w			Pr. Sch. Srs. St. Dom.	Mo. M. Bonaventura, O.P., R.N.	Sr. M. Jocunda, R.N.		1930	Gen.	19	4
Colfax	Spo.									
St. Ignatius a¹,e,w		S. 1009 Mill	Srs. Ch. of Providence	Sr. Telesphore, R.N., (Sup'r.) Sr. Didier, R.N.	Sr. M. Christina, R.N.	F. Bryant, M.D.	1893	Gen. p,q,x,y	67	8
Everett	Sea.									
Providence a,e		Pacific and Nassau	Srs. Ch. of Providence	Sr. Gertrude of Providence, R.N.	Sr. Theresa Carmella, R.N.	A. B. Murphy, M.D.	1905	Gen.	125	17
Olympia	Sea.									
St. Peter's a,e		420 Mill St.	Srs. of Ch. of Providence	Sr. M. Phillipe, R.N.	Sr. Ethelbert, R.N.	K. L. Partlow, M.D.	1887	Gen. q	100	15
Pasco	Spo.									
Our Lady of Lourdes a,e		4th and Park St.	Srs. of St. Joseph	Sr. M. Genevieve, R.N.	Sr. M. Xavier, R.N.	L. G. Spalding, M.D.	1916	Gen.	56	9
Port Townsend	Sea.									
St. John's w		Box 585	Srs. Ch. of Providence	Sr. Herbert, R.N.			1890	Gen.	100	7
Seattle	Sea.									
Columbus a,b,e		1019 Madison St.	Miss Srs. of S. H.	Mo. M. Teresa, R.N.	Evelyn F. Grant, R.N.	M. T. Dalton, M.D.	1916	Gen. q,t,y	200	30
Providence a,b,e		17th and Jefferson St.	Srs. Ch. of Providence	Sr. M. Venant, R.N.	Sr. M. Magna, R.N.	A. H. Peacock, M.D.	1878	Gen. p,q,y	355	57
Spokane	Spo.									
Sacred Heart a,e		101 Eighth St.	Srs. Ch. of Providence	Sr. Blasius, H.S.P., R.N.	Sr. Mary, R.N., B.S.	Chas. B. Doland, M.D.	1886	Gen. p,q,y	300	40
Tacoma	Sea.									
St. Joseph's a,b,e		18th and Eye St.	Srs. 3rd O. St. Fran.	Sr. M. Exuparantia, R.N.	Sr. M. Patrick, R.N.	W. B. McNerthney, M.D.	1891	Gen. o,q,u,x,y	300	50
Vancouver	Sea.									
St. Joseph's a,e		12th and Reserve	Srs. Ch. of Providence	Sr. Stanislaus of Jesus, R.N.	Sr. Joseph Anthime, R.N.	R. L. Leiser, M.D.	1910	Gen. p,q,u,x,y	125	14
Walla Walla	Spo.									
St. Mary's a,e			Srs. Ch. of Providence	Sr. Joseph Arsenius, R.N.	Sr. Elizabeth Clare, R.N.		1880	Gen.	100	10
Wenatchee	Sea.									
St. Anthony's a,e		Washington & Cleveland	Srs. St. Jos. Peace	Sr. M. Rita, R.N., (Sup'r.) Sr. M. Helena, R.N.	Sr. M. Helena, R.N.	Earl Sawyer, M.D.	1916	Gen. q,y	75	16
Yakima	Sea.									
St. Elizabeth's a,e		S. Ninth Avenue	Srs. Ch. of Providence	Sr. M. Eugenien, R.N.	Sr. Henrietta, R.N.	B. S. Cerswell, M.D.	1891	Gen. p,q,y	192	25
WEST VIRGINIA										
Buckhannon	Wh.									
St. Joseph's w		94 W. Main St.	Miss. Pallotine Srs.	Sr. M. Hedwig, C.M.P., (Sup'r.) Sr. M. Laurentia, C.M.P., R.N.	Sr. M. Anastasia, R.N.	J. L. Pifer, M.D.	1921	Gen. q,t,y	30	6

CODE

* Non Sectarian
a —A.C.S.—Fully Approved
a^1—A.C.S.—Conditioned
b —A.M.A.—Internship Approval
c —A.M.A.—Approved for Residency in a Specialty
c^1 General
c^2 Cardiography
c^3 Gynecology and Obstetrics
c^4 Medicine
c^5 Neuropsychiatry
c^6 Ophthalmology
c^7 Otolaryngology
c^8 Pathology
c^9 Pediatrics
c^{10} Radiology
c^{11} Surgery
c^{12} Tuberculosis
c^{13} Urology
d —A.M.A.—Teaching Hospitals
e —School of Nursing
e^1—School of Nursing for Men and Women
f —Affiliated for Nursing Education
g —Under Jurisdiction of Another Hospital —(Name of Hospital in Italics)
h —Institutional Group
i —Managed by Sisters
j —Hospital Not Previously Listed
k —Incomplete Information
l —New
l^1—To be Opened
m —Construction Project Reported through Hospital Progress Building Reports in 1932
n —Qualifying Notes
n^1—Private for Sisters Only
n^2—Japanese and Chinese Patients
n^3—Indians
n^4—Negroes
o —Out-Patient Service
p —Pediatrics
q —Physio Therapy
r —Obstetric Service—for Special Cases
s —Social Service Department
t —Occupational Therapy
u —Special Clinics
v —Nursing Staff—Sisters Only
v^1—Nursing Staff—Brothers Only
w —Graduate Nurse Staff
x —Medical Anaesthetist
y —Pathologist
z —Discontinued
z^1—Temporarily Discontinued

State, City, and Hospital	Diocese	Street and Number	Sisterhood or Brotherhood in Charge	Superior (Sup'r.) Superintendent	Superintendent of Nurses	Chief of Staff	Estab. Year	Service Type of	Beds. Bass. Capacity	
Charleston	Wh.									
St. Francis e		333 Laidley St.	Srs. of St. Jos.	Sr. M. Adelaide, R.N.	Sr. M. Virginia, R.N.	A. L. Amick, M.D.	1914	Gen.	70	10
Clarksburg	Wh.									
St. Mary's a,e		464–468 Washington Ave.	Srs. of St. Joseph	Sr. M. de Sales, R.N.	Sr. M. Zita, R.N.	William Gaston, M.D.	1904	Gen. p,x,y	125	12
Huntington	Wh.									
St. Mary's a,e		2901 First Avenue	Miss. Pallotine Srs.	Sr. M. Carola, R.N.	Sr. M. Carola, R.N.	J. A. Matthews, M.D.	1924	Gen. o,u,y	100	14
Parkersburg	Wh.									
St. Joseph's a^1,e		19th and Murdock Ave.	Srs. of St. Joseph	Sr. M. Dominic, R.N.	Anna G. Thomas, R.N., B.S.	Roy B. Miller, M.D.	1900	Gen. y	150	10
Richwood	Wh.									
Sacred Heart w		4 Maple	Miss. Pallotine Srs.	Sr. M. Christina, C.M.P., R.N.	Sr. M. Christina, C.M.P., R.N.	William E. Echols, M.D.	1912	Gen. p,y	30	6
Wheeling	Wh.									
Wheeling a,b,e		109 Main St.	Srs. of St. Joseph	Sr. M. Xavier, R.N.	Sr. M. Stanislaus, R.N.	E. M. Phillips, M.D.	1853	Gen. o,p,u,y	300	25
WISCONSIN										
Antigo										
Langlade County Memorial			Rel. Hosp. St. Jos.	Sr. McIntosh			1933l^1	Gen.		
Appleton	G. B.									
St. Elizabeth's a,b,w		1506 S. Oneida St.	Franciscan Srs.	Sr. M. Kunigunda, R.N.	Sr. M. Kunigunda, R.N.	W. J. Frawley, M.D.	1900	Gen. q,y	200	50
Ashland	Sup.									
St. Joseph's a,b,e		300 E. Front St.	Pr. Hmds. of J. C.	Sr. M. Cordula, R.N.	Sr. M. Victoria, R.N., B.S.	W. J. Tucker, M.D.	1884	Gen. p,q,y	135	16
Baraboo	L. C.									
St. Mary's Ringling w		1208 Oak St.	Srs. St. M. 3rd O. St. Fr.	Sr. M. Petronilla, R.N.		F. E. Tryon, M.D.	1922	Gen.	25	7
Chippewa Falls	L. C.									
St. Joseph's w		912 Pearl St.	Rel. Hosp. St. Fran.	Sr. Theonilla, O.S.F., R.N.			1885	Gen. p,q	168	17
Columbus	Mil.									
St. Mary's w		James St.	Srs. Divine Saviour	Sr. Lea, (Sup'r.) Sr. Josephine, R.N.			1907	Gen. o	35	5
Dodgeville	L. C.									
St. Joseph's a,w		825 S. Iowa St.	Fr. Srs. Imm. Conc.	Sr. M. Benedict, O.S.F., R.N.		S. R. Ridley, M.D.	1913	Gen. q,x,y	60	15
Eau Claire	L. C.									
Sacred Heart of Jesus e		Dewey St.	Rel. Hosp. St. Fran.	Sr. Oda, R.N.	Sr. Ludwina, R.N., Ph.B.		1890	Gen. p,q	225	16
Fond du Lac	Mil.									
St. Agnes a,b,e		390 E. Division St.	Srs. of St. Agnes	Sr. M. Seraphia, R.N.	Sr. M. Digna, R.N., B.S.	Frank S. Wiley, M.D.	1896	Gen. p,q,y	220	30
Green Bay	G. B.									
St. Mary's a,e		403–411 S. Webster Ave.	Srs. of Misericorde	Sr. Marie Imm. Conception, R.N.	Sr. St. Etheldreda, R.N.	Herman Hendrickson, M.D.	1900	Gen. p,q,u,y	100	20
St. Vincent's w		840 S. Webster Ave.	Rel. Hosp. St. Francis	Sr. Theodosia, R.N.			1888	Gen. q	200	23
Hartford	Mil.									
St. Joseph's w		E. Sumner St.	Rel. Hosp. St. Joseph	Sr. Eileen Furniss, R.N.	Sr. Eileen Furniss, R.N.	J. Gregg Hoffman, M.D.	1920	Gen. p	50	8
Janesville	Mil.									
Mercy a,b,e		566 N. Washington St.	Srs. of Mercy	Sr. M. Vincent, R.N.	Sr. M. Cour Marie, R.N.	W. H. McGuire, M.D.	1907	Gen. p,y	120	30
Kenosha	Mil.									
St. Catherine's a,w		7th Avenue	Srs. 3rd O. St. Dom.	Mo. M. Catherine, R.N.	Veronica Stapelton, R.N.		1917	Gen.	60	12
La Crosse	L. C.									
St. Francis and a,b,e,h		1020 Market St.	Fran. Srs. Perp. Ador.	Sr. M. Antoinette, R.N.	Sr. M. Florina, R.N.	Herman E. Wolf, M.D.	1883	Gen. o,y	315	40
St. Ann's Maternity f,g,h			Fran. Srs. Perp. Ador.					Mat.		
Ladysmith	Sup.									
St. Mary's e		South Avenue, W.	Servs. of Mary	Sr. M. Philip, R.N.	Sr. M. Gertrude, R.N.	W. F. O'Connor, M.D.	1918	Gen. p	35	8
Madison	Mil.									
St. Mary's a,b,d,e		720 S. Brooks St.	Srs. St. M. 3rd O. St. Fran.	Sr. M. Carmelita	Sr. M. Marcelline, R.N., B.S.	James P. Dean, M.D.	1912	Gen. o,s,u,x,y	175	30
Manitowoc	G. B.									
Holy Family a,e		24th and Western Ave.	Fran. Srs. Christ. Ch.	Sr. M. Perpetua, B.A., (Sup'r.) Sr. M. De Sales, R.N., B.A.	Sr. M. Silvana, R.N.	M. P. Andrews, M.D.	1889	Gen. p,q,y	145	20
Marshfield	L. C.									
St. Joseph's a,b,e		St. Joseph St. & N. Ave.	Srs. Sorrowful Mo.	Sr. M. Margaret, R.N.	Sr. M. Agatha, R.N.	H. H. Milbee, M.D.	1891	Gen. p,q,x,y	160m	15
Merrill	Sup.									
Holy Cross w			Srs. of Mercy	Sr. Wenzeslaus, R.N.			1926	Gen. p,q	50	11
Milwaukee	Mil.									
Misericordia a,b,d,e		2224 W. Juneau Ave.	Srs. of Misericorde	Sr. St. Vincent Ferrier	Sr. St. Emily, R.N.	B. H. Oberembt, M.D.	1908	Gen. y	110	40
Sacred Heart Sanitarium a,e,k,v		1545 S. Layton Blvd.	Sch. Srs. St. Fran.	Sr. M. Loretto, R.N.			1893	Gen.	340	
St. Mary's Hill Sanitarium e,k,v		1445 S. 32nd St.	Fr. Srs. Imm. Conc.	Sr. M. Laetitia, O.S.F., R.N.	Sr. M. Laetitia, O.S.F., R.N.	J. F. Wenn, M.D.	1912	Gen.	120	
St. Anthony's n^4,w		1022 N. 10th St.	Fr. Srs.	Sr. M. Jerome, (Sup'r.) Sr. M. Cornelia, R.N.	Sr. M. Cornelia, R.N.	Lambert J. Hargarten, M.D.	1931	Gen. o,q,u,y	40	12
St. Joseph's a,b,c^4,d,e		5000 W. Chambers St.	Sch. Srs. St. Fran.	Sr. M. Paschal, R.N., B.S., (Sup'r.) Sr. M. Laetitia, R.N.		Felix Schmidt, M.D.	1884	N. & M. p,q,u, x,y	325	70
St. Mary's a,b,e		2320 N. Lake Drive	D. Ch. St. V. de P.	Sr. Magdalen, R.N.	Sr. Emile Niedhamer, B.S., R.N.	A. F. Rheineck, M.D.	1848	Gen. o,p,q,x,y	266	32

New London										
New London Community *w*				Sr. Murdoch, (Sup'r.) Sr. Varrily, R.N.			*j*	Gen.	50	12
Oshkosh	G.B.									
Alexian Brothers *w*		531 Jackson Drive	Alexian Brothers	Br. Arnold Schneider, R.N.	Bro. Cuthbert Hollmeyer, R.N.	J. M. Hogan, M.D.	1879	N. & M.	85	
Mercy and *a,e,h*		185 Hazel St.	Srs. Sorrowful Mo.	Sr. M. Rosalinda, R.N.	Sr. M. Bartholomea, R.N.	D. G. Hugo, M.D.	1918	Gen. *p,q,u,y*	155	25
St. Mary's Maternity a,l,g,h		77 Boyd St.	Srs. Sorrowful Mo.				1891	Mat.		
Portage	Mil.									
St. Savior's General *w*		1015 W. Pleasant St.	Srs. Divine Saviour	Sr. Beta, R.N.		B. C. Meacher, M.D.	1917	Gen. *o,q,x,y*	65	8
Racine	Mil.									
St. Mary's *a,w*		16th and Grand Ave.	Franciscan Srs.	Sr. M. Bernarda, R.N.		L. E. Fazen, M.D.	1882	Gen. *q,y*	82	24
Rhinelander	Sup.									
St. Mary's *w*		1050 Kabel St.	Srs. Sorrowful Mo.	Sr. M. Epiphania, R.N.			1895	Gen.	65	12
Rice Lake	Sup.									
St. Joseph's *w*		15 W. Newton St.	Fran. Srs. St. Clare	Sr. M. Veronica, (Sup'r.) Sr. M. Cecelia, R.N.		A. S. White, M.D.	1917	Gen. *x,y*	40*m*	8
Sheboygan	Mil.									
St. Nicholas *w*		1430 N. 9th St.	Rel. Hosp. St. Fran.	Sr. Annunciata, R.N.			1890	Gen.	130	27
Sparta	L.C.									
St. Mary's *w*		Main and K St.	Fran. Srs. Perpet. Ador.	Sr. M. Cecelia, R.N.	Sr. M. Loretto, R.N.		1915	Gen.	75	11
Stevens Point	G.B.									
St. Michael's *a,w*		313 N. Freemont St.	Srs. Sorrowful Mo.	Sr. M. Cornelia, (Sup'r.) Sr. M. Clotildis, R.N.		F. W. Cowan, M.D.	1912	Gen. *o,u,y*	125	15
Superior	Sup.									
Good Samaritan *w*		1926 Iowa Ave.	Srs. of St. Joseph	Sr. M. Loretto			1919	Gen.	12	8
St. Francis *w*		24th Ave. E., & 3rd St.	Pr. Hmds. of J. C.	Sr. M. Edilitrudis, R.N., R.T., (Sup'r.) Sr. Bronislava, R.N.			1889	Gen. *x*	50	10
St. Mary's *a,e*		Clough and Broadway Ave.	Pr. Hmds. of J. C.	Sr. M. Columba, R.N.	Sr. M. Columba, R.N.	G. J. Hathaway, M.D.	1894	Gen. *p,y*	120*m*	15
Tomahawk	Sup.									
Sacred Heart *w*		307 E. Washington	Srs. Sorrowful Mo.	Sr. M. Eucharia, R.N.			1893	Gen. *x*	45	6
Watertown	Mil.									
St. Mary's *w*		1301 Main St.	Miss. Srs. Servs. H. Gh.	Sr. Humiliata, R.N.			1914	Gen.	50	10
Wausau	L.C.									
St. Mary's *a,e*		Maple Hill	Srs. Divine Saviour	Sr. Claveria, R.N.	Sr. Adelinda, R.N., B.S.	Joseph F. Smith, M.D.	1907	Gen. *o,p,q,x,y*	120	18
West Bend	Mil.									
St. Joseph's *w*		Oak St.	Srs. Divine Saviour	Sr. Galla, R.N.	Sr. Galla, R.N.		1930	Gen. *v*	25	4
WYOMING										
None										
ALASKA										
Fairbanks	A.									
St. Joseph's			Srs. Ch. of Providence	Sr. Paschal			1908	Gen.	40	
Holy Cross	A.									
Holy Cross Mission			Srs. of St. Ann	Sr. M. Perpetual Help				Gen. *o*	21	
Juneau	A.									
St. Ann's			Srs. of St. Ann	Sr. M. Alfreda, R.N.			1886	Gen.	55	8
Ketchikan	A.									
Ketchikan General			Srs. St. Joseph Peace	Sr. M. Fidilis		R. V. Ellis, M.D.	1922	Gen.	45	10
Seward	A.									
General Hospital *g*[1]										
HAWAII										
Honolulu	Haw.									
St. Francis *a,e*		2260 Liliha St.	Fran. Srs.	Sr. M. Eugenia, R.N., R.Ph.	Marie Hanson, R.N.	E. Fennell, M.D.	1927	Gen.	55	6
PHILIPPINE ISLANDS										
Iloilo	Jaro.									
Hospital St. Paul			Srs. St. Paul de Chartres	Mo. Antonio, R.N.				Gen.	100	
Manila	M.									
Chinese Hospital *k*		Blumentritt St.	Srs. of the Imm. Conc.							
San Juan de Dios *e*		214 Real St.	Srs. Ch. St. V. de P.	Mo. Petra Perez, R.N.			1596		236	20
St. Paul's *e*		98 Gral Luma St.	Maryknoll Srs.	Mo. M. Columba, R.N.			1905	Gen.	140	22
Malates Patronage for the Sick *k*			Srs. St. Paul de Chartres					Gen.		
Tondo's Patronage for the Sick *k*			Fr. Miss. Srs. of Mary							
St. Joseph's *k*			Srs. St. Paul de Chartres							
Santiago *k*			Srs. St. Paul de Chartres							
PORTO RICO										
Ponce	Ponce									
Infants' Catholic Dispensary		Aurora St.	Srs. of St. Joseph	Sr. Rosita Maria, B.A.	Sr. M. Violetta, R.N.	Manuel de la Pila, M.D.	1932*j*	Ped. *o*		20
Santo Asilo de Damas *e*		Mariana, Jobos & Concordia St.	Srs. of Charity			Joaquin Ferron, M.D.	1826	Gen.	110	
Catholic Clinic *k*			Srs. of Mercy			Manuel de la Pila, M.D.				
Mayaguez	Ponce									
St. Anthony's *k*			Srs. of Charity							
San German	Ponce									
San German *k*			Srs. of Charity							
San Juan	S.J.									
Hospital Conception *k*			Servs. of Mary	Mother Lucia Elasz, R.N.						
Hospital Auxiolo Mutuo *k*			Srs. of Charity	Sr. Felipa, R.N.						
Municipal Asylum *k*			Srs. of Charity	Sr. Isabel, R.N.						
Santurce	S.J.									
Santa Rosa Clinic *e*			Srs. of Mercy	Miss Angeles Rosario, R.N.			1924	Gen.	15	2
Yauco	Ponce									
Yauco Hospital *k*			Srs. of Charity							

II. DIRECTORY OF CATHOLIC HOSPITALS IN CANADA

CODE

a —A.C.S.—Fully Approved
a¹—A.C.S.—Conditioned
b —C.M.A.—Internship Approval
d —A.M.A.—Teaching Hospitals
e —School of Nursing
e¹—School of Nursing for Men and Women
f —Affiliated for Nursing Education
g —Under Jurisdiction of Another Hospital—(Name of Hospital in Italics)
h —Institutional Group
i —Managed by Sisters
j —Hospital Not Previously Listed
k —Incomplete Information
l —New
l¹—To be Opened
m —Construction Projects Reported Through Hospital Progress Building Reports in 1932
n —Qualifying Notes
n¹—Private for Sisters Only
n²—Japanese and Chinese Patients
n³—Indian
o —Out-Patient Service
p —Pediatrics
q —Physio Therapy
r —Obstetric Service—for Special Cases
s —Social Service Department
t —Occupational Therapy
u —Special Clinics
v —Nursing Staff—Sisters Only
v¹—Nursing Staff—Brothers Only
w —Graduate Nurse Staff
x —Medical Anaesthetist
y —Pathologist
z —Discontinued
z¹—Temporarily Discontinued

Province, City, and Hospital	*Diocese*	*Street and Number*	*Sisterhood or Brotherhood in Charge*	*Sr. of Br. Superior (Sup'r.) and Sr. or Br. Superintendent*	*Superintendent of Nurses*	*Chief of Staff*	*Year Estab.*	*Type of Service*	*Capacity Beds*	*Bass.*
ALBERTA										
Banff	Cal.									
Banff Mineral Springs *a,w*		Spray Ave.	Srs. of St. Martha	Sr. M. Augustine, R.N.		A. C. Shore, M.D.	1930	Gen. *p,q,u*	60	4
Bonnyville	Edm.									
St. Louis *w*			Srs. Ch. Notre Dame	Sr. Marie Therese, R.N.			1929	Gen.	30	5
Calgary	Cal.									
Holy Cross *a,e*		22nd Ave. & 2nd St., W.	Srs. Ch. of Montreal	Sr. A. Lethicqe, R.N.	Sr. L. Mansfield, R.N.	J. W. Richardson, M.D.	1891	Gen. *p,q,y*	275	25
Camrose	Edm.									
St. Mary's *a,e*		Normal Hill	Srs. Ch. of Providence	Sr. M. Pulcheria, R.N.	Sr. M. Alban, R.N.	P. F. Smith, M.D.	1924	Gen.	50	10
Cardston	Cal.									
Blood Reserve *n³,w*			Srs. Ch. of Nicolet	Sr. Mary of the Visitation, (Sup'r.) Sr. St. Xavier, R.N.				Gen.	40	6
Castor	Edm.									
Our Lady of the Rosary, *w*			D. of Wisdom	Sr. Lucia de St. Joseph, R.N.			1911	Gen.	30	8
Daysland	Edm.									
Providence General *w*			Srs. Ch. of Providence	Sr. M. Maurice, R.N.			1908	Gen.	30	4
Edmonton	Edm.									
Edmonton General *a,d,e*		111th St. & 100th Ave.	Srs. Ch. of Montreal	Sr. Marie de l'Eucharistie, R.N. (Sup'r.) Sr. C. Fortin, R.N.	Sr. Tougas, R.N.	M. Levey, M.D.	1895	Gen. *p,q,t,y*	175	18
Misericordia *a,b,d,e*		111th St.	Srs. of Misericorde	Sr. Superintendent	Martha O'Brien, R.N.	L. C. Conn, M.D.	1900	Gen. *u,y*	175	42
Edson	Edm.									
St. John's *w*			Srs. of Service	Sr. Brunning, R.N.				Gen.	31	5
Fort Vermillion	Edm.									
St. Theresa's *z*										
Galahad	Edm.									
St. Joseph's *w*			Srs. of St. Joseph	Sr. M. Patricia, R.N.		A. J. Cook, M.D.		Gen. *p*	20	4
Grouard	Gr.									
St. Joseph's			Srs. Ch. of Providence	Sr. Dennis of Alexandria, R.N.				Gen.	24	
Hardesty	Edm.									
St. Anne's *w*			Srs. Ch. St. V. de P.	Sr. M. Louis, R.N.				Gen.	20	4
Jasper	Edm.									
Seton *w*		Geikie St.	Srs. of Charity	Sr. M. Charles, R.N.		T. O'Hagan, M.D.	1930	Gen. *o*	15	5
Lethbridge	Cal.									
St. Michael's *a,w*		13th St. & 9th Ave., S.	Srs. of St. Martha	Sr. M. Immaculata, R.N., B.S., Ph.G., R.T.		A. A. McNally, M.D.	1929	Gen. *o,p,q,u*	100	21
McLennan	Gr.									
Sacred Heart *w*			Srs. Ch. of Providence	Sr. Agapit, R.N., (Sup'r.) Sr. Teresina, R.N.				Gen.	17	5
Mundare	Edm.									
Mundare General *w*			Ruthenian Srs. Imm. Conc.	Sr. Macrina, R.N.		N. C. Stailchuk, M.D.		Gen. *p*	23	8
Pincher Creek	Cal.									
St. Vincent's *w*			D. of Jesus	Sr. Rosalie, R.N.	Sr. Rosalie, R.N.		1924	Gen.	16	4
Radway Centre	Edm.									
St. Joseph's *w*		Box 65	Srs. Ch. Imm. Conc. B.V.M.	Sr. Bonaventure, (Sup'r.) Sr. Benedicta, R.N.			1926	Gen. *p,x*	20	7
St. Paul	Edm.									
St. Therese's *f*			Srs. Ch. of Montreal	Sr. C. Fortin, R.N.	Sr. Noullet, R.N.			Gen.	45	8
Trochu	Edm.									
St. Mary's *w*			Srs. Ch. Notre Dame	Sr. M. Theresa, R.N.			1911	Gen. *p*	21	4
Vegreville	Edm.									
Vegreville *a,e*			Srs. Ch. Notre Dame	Sr. A. Keokane, R.N.	Sr. J. Boisseau, R.N.	A. Couillard, M.D.	1910	Gen. *p,x,y*	40	6
Vilna	Edm.									
Our Lady's *w*			Srs. of Service	Sr. M. Quinn, S.O.S., (Sup'r.) Sr. Beatrice de Marsh, R.N.			1925	Gen. *p*	16	4
Westlock	Edm.									
Immaculate *w*			Srs. Ch. St. V. de P.	Sr. Elizabeth Seton, R.N.				Gen.	30	6
BRITISH COLUMBIA										
Campbell River	Vic.									
Our Lady of Lourdes *w*			Srs. of St. Anne	Sr. M. Henrietta of Jesus, R.N.			1914	Gen. *y*	50	4
Comox	Vic.									
St. Joseph's General *w*			Srs. of St. Joseph	Sr. St. Edmund, R.N.	Sr. St. Edmund, R.N.		1913	Gen. *u*	50	10
Cranbrook	Van.									
St. Eugene's *a³,e*			Srs. Ch. of Providence	Sr. M. Clarissa, R.N.	Sr. Marie Celina, R.N.			Gen. *p,q,x,y*	100	12
New Westminster	Van.									
St. Mary's *w*		77 Merrievale St.	Srs. Ch. of Providence	Sr. Justina, R.N.				Gen. *q,y*	70	17

Rossland	Van.									
Mater Misericordiae *w*		Columbia Ave.	Srs. of St. Joseph	Sr. M. Antonius, R.N.			1896	Gen.	30	6
Vancouver	Van.									
St. Joseph's Oriental n^2,*w*		236 Campbell Ave.	Miss. Srs. Imm. Conc.	Sr. Marie Angelina, R.N.			1926	Gen.	32	
St. Paul's *a,b,e*		1081 Burrard St.	Srs. Ch. of Providence	Sr. Anne Philomena, R.N.	Sr. Theresa Amable, R.N.	W. D. Keith, M.D.	1894	Gen. *q,x,y*	446	41
Victoria	Vic.									
St. Joseph's and *a,e,h*		841 Collinson St.	Srs. of St. Anne	Sr. M. Ludovic, R.N.	Sr. M. Gregory, R.N.	H. R. Nelson, M.D.	1876	Gen. *p,q,y*	234	26
Vernon Villa a,g,h			Srs. of St. Anne					T.B.		
MANITOBA										
Le Pas	Kee.									
St. Anthony's *e*		First St.	Srs. Ch. St. Hyacinth	Sr. Gelinas, R.N.	Sr. Poirier, R.N.	N. G. Trimble, M.D.	1912	Gen. *p,u*	75	6
Russell	Wpg.									
Sisters' Hospital *k,w*			Srs. St. Benedict	Sr. Superintendent			1930	Gen.		
St. Boniface	St.B.									
St. Boniface *a,b,d,c,h*		Tache Avenue	Srs. Ch. of Montreal	Sr. M. Mann, R.N.	Sr. Krause, R.N.	W. F. Abbott, M.D.	1872	Gen. *o,p,q, s,x,y*	438	45
St. Roch's *d,g,h,w*		Tache Avenue	Srs. Ch. of Montreal	Sr. Vincent, R.N.		S. C. Peterson, M.D.	1899	Isol.	100	6
St. Vital (St. Boniface)	St. B.									
St. Boniface Sanitarium *g,h,w*		River Lot 55	Srs. Ch. of Montreal	Sr. M. Letellier, R.N.		J. D. Adamson, M.D.	1930	T.B. *p,q,u*	251	2
Swan River	Wpg.									
Swan River *w*		Fifth Avenue	Srs. Ch. of Halifax	Sr. Vincent Marie, (Sup'r.) Sr. Anna Dolores, R.N.			1930	Gen.	15	
Winnepeg	Wpg.									
Misericordia General *a,e*		20 Sherbrooke St.	Srs. of Misericorde	Sr. Mary of Jesus, R.N.	Sr. St. Bertha, R.N.	James McKenty, M.D.	1898	Gen. *o,p,u,y*	225	40
St. Joseph's *a,e*		Corner Pritchard Ave. and Salter St.	Srs. of St. Joseph	Sr. M. Electa, R.N.	Sr. M. St. Albert, R.N.	James McKenty, M.D.	1923	Gen. *o,u,y*	109	16
NEW BRUNSWICK										
Campbellton	Chat.									
Hotel Dieu *a,e*		Arran and Prince William Sts.	Rel. Hosp. St. Joseph	Mo. Audet, R.N.	Sr. Kerr, R.N.	L. G. Pinault, M.D.	1888	Gen. *p,q,u,y*	106	8
Chatham	Chat.									
Hotel Dieu of St. Joseph *a,e*		Loban Avenue	Rel. Hosp. St. Joseph	Sr. M. of the Sacred Heart, (Sup'r.) Sr. Kenny, R.N.	St. St. Joseph, R.N.	R. H. Morrissy, M.D.	1869	Gen. *p,q,y*	50	8
Moncton	St.J.									
Hotel Dieu de l'Assumption, *a,e*		Providence St.	Srs. Ch. of Providence	Sr. Godefrey d'Amiens, R.N.	Sr. Louise Gertrude, R.N.	L. N. Bourque, M.D.	1922	Gen. *p,q*	125	8
St. Basil	Chat.									
Hotel Dieu of St. Joseph *a,w*		Madawaska County	Rel. Hosp. St. Joseph	Sr. St. Louis, (Sup'r.) Sr. Cyr, R.N.		H. Cyr, M.D.	1873	Gen. *y*	50	
St. John	St.J.									
St. Joseph's Hospital *a,b,e,h*		116 Coburg St.	Srs. Ch. Imm. Conc. B.V.M.	Sr. M. Veronica, R.N.	Sr. M. Camillus, R.N.	E. W. Lunney, M.D.	1904	Gen. *o,q,y*	119	26
Tracadie	Chat.									
Hotel Dieu of St. Joseph *a,e*		Gloucester County	Rel. Hosp. St. Joseph	Sr. Legere, (Sup'r.) Sr. Dugas, R.N.	Sr. Branch, R.N.	F. X. Comeau, M.D.	1922	Gen. *x,y*	32	
NOVA SCOTIA										
Antigonish	An.									
St. Martha's *a,e*		Bay St.	Srs. of St. Martha	Sr. Mary of Mercy, R.N.	Sr. M. Beatrice, R.N., B.A.	J. L. MacIsaac, M.D.	1906	Gen. *p,q*	117	8
Glace Bay	An.									
St. Joseph's *a,e*		Main St. G.	Srs. of St. Martha	Sr. M. Rita, R.N.	Sr. Paul of the Cross, R.N.	D. MacNeil, M.D.	1902	Gen. *p,q,u*	100	15
Halifax	Hal.									
Halifax Infirmary and *a,e,h*		386 Barrington St.	Srs. Ch. St. V. de P.	Sr. Mary, R.N.	Sr. Elizabeth Seton, R.N.		1886	Gen. *p,y*	70	20
Maternity (Halifax Infirm.) g,h,w		Coburg Rd.	Srs. Ch. St. V. de P.					Mat.		
Inverness	An.									
St. Mary's *w*		Church St.	Srs. of St. Martha	Sr. Mary James, R.N.		H. A. Ratchford, M.D.	1925	Gen. *u*	37	6
Lourdes (Stellarton)	An.									
Our Lady of Lourdes *k*,n^1,*w*		Pictou County	Srs. Ch. St. V. de P.	Sr. M. de Paul, R.N.				T.B.		
North Sydney	An.									
Hamilton Memorial *e*		Convent Street	Srs. Ch. St. V. de P.	Sr. M. Josepha, R.N., A.B.	Sr. M. Irenaeus, R.N.	J. U. MacLean, M.D.	1908	Gen. *u,y*	54	8
Sydney	An.									
St. Rita's a^1,*e*		Kings Road	Srs. of St. Martha	Sr. M. Sacred Heart, R.N.	Sr. M. Jovita, R.N.		1920	Gen. *p*	40	10
ONTARIO										
Brockville	K.									
St. Vincent de Paul a^1,*e*		Pine and Garden St.	Srs. Ch. of Providence	Sr. M. of the Seven Dolors, R.N., (Sup'r.) Sr. M. Anselm, R.N.	Sr. M. Ethelbert, R.N.	F. B. Carron, M.D.	1887	Gen. *q*	100	15
Chatham	Lon.									
St. Joseph's *a,e*		519 King St., West	Srs. of St. Joseph	Mo. Mary, R.N.	Sr. M. Consolata, R.N.	J. R. M. Martin, M.D.	1891	Gen. *p,u,y*	80	12
Cornwall	A.									
Hotel Dieu a^1,*e*		211 Water St., West	Rel. Hosp. St. Joseph	Sr. St. Patrick, (Sup'r.) Sr. St. Joseph, R.N.	Katherine McLellan, R.N.	H. J. Mack, M.D.	1897	Gen. *p,q,u,y*	86	14
Guelph	Ham.									
St. Joseph's a^1,*e*		Hospital Street	Srs. of St. Joseph	Sr. M. Callista, R.N.	Sr. St. Basil, R.N.	H. O. Howitt, M.D.	1861	Gen. *p,q,y*	91	13
Haileybury	Hai.									
Misericordia Hospital and *e*		Georgina Street	Srs. of Misericorde	Sr. du St. Coeur de Marie, R.N.	Sr. St. Alexander, R.N.		1930	Gen.	25	4
St. Mary's on the Lake Sanatorium								T.B.		
Hamilton	Ham.									
St. Joseph's *a,e*		316 John St., North	Srs. of St. Joseph	Sr. M. Martina, R.N.	Amelia M. Gibson, R.N.	W. P. Downes, M.D.	1889	Gen. *p,q,t,y*	162	23
Kenora	St. B.									
St. Joseph's *w*			Srs. Ch. of Providence	Sr. Angelina, R.N.	Sr. Angelina, R.N.		1903	Gen. *o,p,u*	60	6
Kingston	K.									
Hotel Dieu *a,d,e*		Johnston and Sydenham	Rel. Hosp. St. Joseph	Mo. St. Aloysius, (Sup'r.) Mo. Bulger, R.N.	Sr. Donovan, R.N.	A. B. Lawler, M.D.	1842	Gen. *p,q*	250	20
Kitchener	Ham.									
St. Mary's *a,e*		Queens Mt. Crescent	Srs. of St. Joseph	Sr. M. Bonaventure, R.N.	Sr. M. Assumption, R.N.	A. T. Turner, M.D.	1924	Gen. *p,q*	123	14
London	Lon.									
St. Joseph's *a,b,d,e*		Grosvenor and Richmond St.	Srs. of St. Joseph	Mo. M. Pascal, R.N.	Sr. M. St. Elizabeth, R.N.	M. O. Foucar, M.D.	1889	Gen. *o,p,q,u,y*	453	47

CODE

a —A.C.S.—Fully Approved
a¹—A.C.S.—Conditioned
b —C.M.A.—Internship Approval
d —A.M.A.—Teaching Hospitals
e —School of Nursing
e¹—School of Nursing for Men and Women
f —Affiliated for Nursing Education
g —Under Jurisdiction of Another Hospital—(Name of Hospital in Italics)
h —Institutional Group
i —Managed by Sisters
j —Hospital Not Previously Listed
k —Incomplete Information
l —New
l¹—To be Opened
m —Construction Projects Reported Through Hospital Progress Building Reports in 1932
n —Qualifying Notes
n¹—Private for Sisters Only
n²—Japanese and Chinese Patients
n³—Indian
o —Out-Patient Service
p —Pediatrics
q —Physio Therapy
r —Obstetric Service — for Special Cases
s —Social Service Department
t —Occupational Therapy
u —Special Clinics
v —Nursing Staff—Sisters Only
v¹—Nursing Staff—Brothers Only
w —Graduate Nurse Staff
x —Medical Anaesthetist
y —Pathologist
z —Discontinued
z¹—Temporarily Discontinued

Province, City, and Hospital	*Diocese*	*Street and Number*	*Sisterhood or Brotherhood in Charge*	*Sr. of Br. Superior (Sup'r.) and Sr. or Br. Superintendent*	*Superintendent of Nurses*	*Chief of Staff*	*Year Estab.*	*Type of Service*	*Capacity Beds*	*Bass.*
Mattawa	Pem.									
Mattawa General *w*			Srs. Ch. Grey Nuns Cross	Sr. Louis Paul, R.N.	Sr. St. Gedeon, R.N.	J. A. Bergeron, M.D.	1877	Gen.	40	2
North Bay	St. M.									
St. Joseph's General *w*			Srs. of St. Joseph	Sr. Felicitas, R.N.			1931	Gen.	90	
Ottawa	Ott.									
Misericordia and *z*										
St. Mary's Maternity z										
Ottawa General *a,e*		43 Water St.	Srs. Ch. Grey Nuns Cross	Sr. St. Josephat, R.N.	Sr. Flavie Domitille, R.N.	J. C. Woods, M.D.	1847	Gen. *p,q*	350	36
Parry Sound	Pet.									
St. Joseph's General *e*		Church St.	Srs. of St. Joseph	Sr. M. Rita, R.N.	Sr. M. Frances, R.N.		1908	Gen. *o*	30	10
Pembroke	Pem.									
Pembroke General *d,e*		697 Mackay St.	Grey Srs. Imm. Conc.	Sr. M. Martha, R.N.	Sr. M. Brigid, R.N.		1892	Gen.	100	12
Peterborough	Pet.									
St. Joseph's *a,e*		384 Roger St.	Srs. of St. Joseph	Sr. St. Joseph, R.N.	Sr. Gonzaga, R.N.	J. C. Smith, M.D.	1888	Gen. *p,q,y*	100	14
Port Arthur	St. M.									
St. Joseph's General *a,e*		35 Algoma St., North	Srs. of St. Joseph	Sr. M. Priscilla, R.N.	Sr. Melanie, R.N.	H. L. Chapman, M.D.	1888	Gen. *p,q,y*	178	18
Sault Ste. Marie	St. M.									
General *a,e*		941 Queen St.	Grey Srs. Imm. Conc.	Sr. M. Dorothea, R.N.	Sr. St. Elizabeth, R.N.	J. R. McRae, M.D.	1898	Gen. *q*	100	10
Smith Falls	K.									
St. Francis General *a¹*		71 Elmsley St.	Srs. Ch. of Providence	Sr. M. Anselm, R.N.			1904	Gen. *y*	50	
Sturgeon Falls	St. M.									
Brebeuf *w*		John St.	D. of Wisdom	Sr. St. Sosthene, R.N.	Sr. St. Sosthene, R.N.		1927	Gen.	27	3
Sudbury	St. M.									
St. Joseph's *a,e*		Mt. St. Joseph	Srs. Ch. Grey Nuns Cross	Sr. St. Telesphore, R.N.	Sr. M. Philip, R.N.	H. M. Torrington, M.D.	1898	Gen. *p,q,u*	170	30
Timmins	Hal.									
St. Mary's *e*		5th and Pine Sts.	Srs. Ch. of Providence	Sr. Robert, R.N.	Sr. M. Fidelis, R.N.		1912	Gen. *p,q,t,y*	75	6
Toronto	To.									
St. Joseph's *a,b,e,h*		1830 Queens St., W.	Srs. of St. Joseph	Sr. M. Margaret, R.N.	Sr. M. Stanislaus, R.N.	J. S. Simpson, M.D.	1921	Gen. *o,p,q,s,u,y*	250	24
St. Mary's *e*		550 Jarvis St.	Srs. of Misericorde	Sr. St. Georges, R.N.	Sr. St. Eustelle, R.N.	R. W. Boyden, M.D.	1914	Gen. *o*	25	10
St. Michael's *a,b,d,e,h*		30 Bond St.	Srs. of St. Joseph	Sr. M. Norine, R.N.	Sr. M. Jeanne, R.N.	J. London, M.D.	1892	Gen. *p,q,s*	589	62
Windsor	Lon.									
Hotel Dieu of St. Joseph *a,b,e*		700 Ouellette St.	Rel. Hosp. St. Joseph	Mo. Maria Guevin, R.N.	Sr. C. Maitre, R.N.	S. M. Asselstine, M.D.	1888	Gen. *p*	132	19
PRINCE EDWARD ISLAND										
Charlottetown	Char.									
Charlottetown *a,e*		17 Haviland	Srs. of St. Martha	Sr. M. Paula, R.N.	Sr. M. Stanislaus, R.N.	W. J. McMillan, M.D.	1879	Gen. *p,q,s,y*	80	10
QUEBEC										
Arthabaska	Nic.									
Hotel Dieu of St. Joseph *e,w*		Avenue des Erables	Hosp. Srs. of St. Joseph	Sr. Thibault, (Sup'r.) Sr. Kirouac, R.N.	Sr. Marie de Jesus, R.N.	E. T. Belleau, M.D.	1887	Gen. *p,q,u*	55	10
Baie St. Paul (Charlevoix)	Chi.									
Hospital St. Anne *e*			Little Fr. Srs. Mary	Sr. M. Anastasie du Sacre Coeur, R.N.		E. Thimblay, M.D.		Fe. Mi.	810	
Beauceville	Q.									
Hospital St. Joseph *w*			Srs. Ch. of Quebec	Sr. Ste. Therese, R.N.		Joseph H. Desrochers, M.D.		Gen.	24	
Buckingham	Ott.									
St. Michael's *e*			Srs. Ch. Grey Nuns Cross	Sr. Jeanne de Montfort	Sr. St. Etienne, R.N.	William A. Cumming, M.D.	1905	Gen. *x,y*	60	6
Caughnawaga	N.									
Sacred Heart *i*			Srs. of St. Anne	Miss Georgiana Dumot, R.N.		P. DeSisle, M.D.		Gen.	35	
Drummondville	Nic.									
St. Croix *w*		95 rue Brook	Grey Nuns	Sr. M. A. Gilbert, R.N.		L. Lane Charpentier, M.D.		Gen. *o,u*	50	5
Fraserville	Q.									
Hospital of the Precious Blood *w*			Srs. of Infant Jesus	Sr. Superintendent				Gen.	60	
Gamelin	M.									
St. Jean de Dieu *e,h*		County Laval	Srs. Ch. of Providence	Sr. Leon Eugene, R.N.	Sr. Augustine, R.N.			N. & M.	4000	
St. Theresa's *h*			Srs. Ch. of Providence	Sr. Marguerite, R.N.			1873	N. & M.	250	
Hull	Ott.									
Sacred Heart *e*		222 Laurier Avenue	Srs. Ch. of Providence	Sr. Adesdal, F.C.S.P., (Sup'r.) Sr. Irene of Portugal, F.C.S.P., R.N.	Sr. Irene of Portugal, F.C.S.P., R.N.	Joseph E. Champagne, M.D.	1912	Gen. *p,q,y*	125	32
Joliette	Jol.									
St. Eusebe's *e,w*		56 rue Notre Dame	Srs. Ch. of Providence	Sr. Antoine de Padua, (Sup'r.) Sr. Marie Olympiade, R.N.	Sr. François, R.N.	Arthur Pelletier, M.D.		Gen. *x,y*	54	4
Lachine	M.									
St. Joseph's *e*		Rue St. Louis	Srs. Ch. of Providence	Sr. M. Gregoire, R.N.	Sr. Paul du Sacre Coeur, R.N.			Gen. *p,q,t*	50	5
La Tuque	Hal.									
St. Joseph's *w*			Grey Nuns	Sr. St. Anne, R.N.	Sr. St. Francis Xavier, R.N.			Gen.	70	10

Les Trois Rivieres	Tr.								
Hospital St. Joseph a^1,e		87 rue Ste. Julie	Srs. Ch. of Providence	Sr. Omer, R.N.	Sr. Jean Baptist de la Salle, R.N.		1887	Gen. 96	5
Hospital Sanitorium Cooke *w*			D. of Jesus	Sr. Marie Sheosehie, R.N.		H. Beaudoin, M.D.		T.B. 160	
Levis	Q.								
Hotel Dieu *w*			Rel. Hosp. Miser. Jesus	Mo. Claire, R.N.				Gen. 100	10
Maniwaki	M. L.								
St. Joseph's *w*			Srs. Ch. Grey Nuns Cross	Sr. St. Hilarion, (Sup'r.) Sr. St. Valeria, R.N.	Sr. Helen of Mary, R.N.			Gen. 30	2
Mastai	Q.								
St. Michael the Archangel *e*			Srs. Ch. of Quebec	Sr. St. Calixte, R.N.	Sr. Marie d'Ars, R.N.	C. S. Roy, M.D.	1845	N. & M. *x,y* 1800	
Montreal	M.								
Hopital de la Providence *c,h*		11140 Notre Dame Est	Srs. Ch. of Providence	Sr. Hermine, F.C.S.P., R.N.	Sr. Madeleine, R.N.	E. A. Trepanier, M.D.		Gen. *p,q,u,y* 76	4
Hotel Dieu St. Joseph *a,e*		109 Pine Ave., West	Rel. Hosp. St. Joseph	Sr. Lacas, (Sup'r.) Sr. St. Louis de Gonzague, R.N.	Sr. Allard, R.N.	G. H. Baril, M.D.	1642	Gen. *o,p,q,u,y* 300	
Misericordia General and *a,d,e,h*		1051 rue St. Hubert	Srs. of Misericorde	Sr. St. Ephrem, R.N.	Sr. St. Remi, R.N.	S. Langevin, M.D.	1888	Gen. *p,t* 112	33
Catholic Maternity d,j,g,h								Mat. *r*	
Montreal Chinese *i,k,n²,w*		112 Lagauchetiere St., W.	Miss. Srs. Imm. Conc.	Sr. Superintendent				Ped.	
Notre Dame *a,d,e,h,i*		1560 Sherbrooke St., E.	Srs. Ch. of Montreal	Sr. Despins	Sr. St. Jean de l'Eucharistie, R.N.	L. A. Lassard, M.D.	1880	Gen. 497	22
St. Benoit Joseph Retreat v^1,w		8050 Notre Dame St., E.	Brothers of Charity	Bro. Valerian, R.N.		L. E. Fortier, M.D.	1884	N., Dr. & Al., 115 Aged	0
Sacred Heart a^1,d,e,h		3300 Boulevard Gouin Ouest	Srs. Ch. of Providence	Sr. des Lys, R.N.	Sr. Marcellin, R.N.	G. E. Mignault, M.D.		Gen. *p,q* 720	3
St. Jeanne d'Arc *a,e*		110 Prince Arthur Ouest	Srs. St. Fran. of Assisi	Sr. M. du Carmel, R.N.	Sr. Marie de Lourdes, R.N.	Dennis E. St. Jacques, M.D.	1920	Gen. *o,p,q,t,u,x,y* 226	29
St. Justine's *a,e*		6055 St. Denis	D. of Wisdom	Sr. Ste. Polixene, R.N.	Sr. Valerie de la Sagesse, R.N.		1907	Ped. *q,s* 344*m*	16
St. Mary's Memorial *e,h*		1923 Dorchester St., W.	Srs. Ch. of Montreal	Sr. St. Simon, R.N., Ph.G.	Sr. Cecilia Wagner, R.N.	Dunstan Gray, M.D.	1924	Gen. 50*m*	0
St. Paul's *f,w*		2210 Maisonneuve	Srs. Ch. of Montreal	Sr. St. Remi, R.N.	Sr. Rothier, R.N.	J. A. Leduc, M.D.	1905	Isol. 128	
Nicolet	Nic.								
Hotel Dieu de Nicolet *w*			Srs. Ch. of Nicolet	Sr. Beaudet, R.N.			l^1	Gen. 80	
Noranda	Hai.								
Youville *w*		Temescaningue County	Srs. Ch. Grey Nuns Cross	Sr. St. Marcelline, R.N.		E. W. Linklater, M.D.		Gen. *u* 80	10
Plessisville	Q.								
Sacre Coeur *w*		St. Calixte St.	Srs. Ch. of Quebec	Sr. St. Deodat, R.N.				Gen. *q* 50	
Quebec	Q.								
Hopital de l'Enfant Jesus, *a,e*		395 de la Canardiere	Dom. Srs. Infant Jesus	Sr. Gerard Majella, R.N., (Sup'r.) Sr. Marie Raphael, R.N.	Sr. M. Stephanie, R.N.	Albert Paquet, M.D.	1923	Gen. *o,p,q,t,u,x* 340	18
Hopital du St. Sacrement *a,d,e*		444 Ste. Foye Road	Srs. Ch. of Quebec	Sr. St. Ernest, R.N., (Sup'r.) Sr. St. Amans, R.N.	Sr. St. Isidora, R.N.	P. C. Dagneau, M.D.	1927	Gen. *o,p,q,t,u,x,y* 325	30
Hopital St. Francis of Assisi *e*		455 First Avenue	Srs. St. Fr. Assisi	Sr. Marie de Fourviere, (Sup'r.) Sr. M. Blandine, R.N.	Sr. St. Gabriel, R.N.	Albert Paquet, M.D.	1914	Gen. *o,u* 120	30
Hotel Dieu Notre Dame des Neiges, *h,v,w*		Gaspe Harbor	Rel. Hosp. Miser. Jesus	Sr. M. de l'Incarnation, R.N.	Mo. St. Albert, R.N.	L. Pelletier, M.D.	1927	Gen. *o,p,q,t,y* 75	
Hotel Dieu du Precieux Sang de Quebec *a,e,h*		Rue du Palais	Rel. Hosp. Miser. Jesus	Mo. St. Dominique, (Sup'r.) Sr. Catherine D. St. Augustine, R.N.			1637	Gen. 375	
Rimouski	Rim.								
St. Joseph's *w*			Srs. Ch. of Quebec	Sr. St. Lucien, R.N.				Gen. 70	5
Riviere du Loup	Q.								
St. Joseph du Precieux Sang *e*		29 Joly	Srs. Ch. of Providence	Sr. Flavienne, R.N.	Sr. Joseph Alexis, R.N.			Gen. *p* 85	3
St. Ferdinand	Q.								
St. Julien's *w*		County Megantic	Srs. Ch. of Quebec	Sr. St. Alphonse, R.N.		L. O. Noel, M.D.		N. & M. 300	
Ste. Foy	Q.								
Laval, *a,i,w*		Chemin Ste. Foy	Srs. Ch. of Quebec	Sr. St. Gertrude, R.N.		A. Rousseau, M.D.	1918	T.B. *q* 425	
St. Hyacinthe	St. Hy.								
St. Charles a^1,e		Boulevard Laframboise	Srs. Ch. St. Hyacinthe	Sr. Sansoney, R.N.	Sr. Gauthier, R.N.	Henri L. Page, M.D.	1900	Gen. *o,p,q,x,y* 125	10
St. Jean	M.								
St. Jean's *e*		217 Longueil	Srs. Ch. of Montreal	Sr. Blain, R.N.	Sr. Alice Bonin, R.N.	Georges A. Phenix, M.D.	1860	Gen. *o,p,y* 55	6
Sherbrooke	Sher.								
Hopital Gen. St. Vincent de Paul *a,e*		132 E. King St.	Srs. Ch. St. Hyacinthe	Sr. St. Adeline, R.N., (Sup'r.) Sr. Desilets, R.N.	Sr. Bouffard, R.N.	F. A. Gadbois, M.D.	1909	Gen. *o,p,q,y* 240	12
Hotel Dieu du Sacre Coeur *k,w*			Srs. Ch. of Montreal	Sr. Superintendent			1875	Gen. 150	
Sorel	St.Hy.								
Sorel General *k,w*			Srs. Ch. St. Hyacinthe	Sr. Superintendent				Gen. *q* 65	
Thetford Mines	Q.								
Hospital St. Joseph *w*		County Megantis	Srs. Ch. of Quebec	Sr. M. de la Garde, R.N.	Sr. St. Marien, R.N.	Alex Sirois, M.D.	1910	Gen. *u* 110	10
Valleyfield	V.								
Hotel Dieu *w*		245 Salaberry	Srs. Ch. of Providence	Sr. Lazare de Jesus, (Sup'r.) Sr. Romain, R.N.				Gen. *y* 70	11
Ville Marie (Lake Temiskaming)	Hai.								
Sisters' General *k,w*		Pontiac County	Srs. Ch. Grey Nuns Cross	Sr. Superintendent				Gen.	
SASKATCHEWAN									
Biggar	P.A.								
St. Margaret's *w*		Second Avenue	Srs. Ch. of Nicolet	Sr. C. Richard, R.N.		R. J. Gardiner, M.D.		Gen. *p,q* 35	7
Cudworth	A.N.								
St. Michael's *w*			Srs. of St. Elizabeth	Sr. Benedicta, R.N.				Gen. 24	5
Gravelbourg	Grav.								
St Joseph's z^1			Srs. Ch. of Montreal	Sr. Lapierre, R.N.	Sr. Alice Brodeur, R.N.			Gen.	
Humboldt	A.N.								
St. Elizabeth's *a,e*		Main St.	Srs. of St. Elizabeth	Sr. Serafina Pfurtscheller, R.N.	Sr. Theodora Soeben, R.N.		1912	Gen. *p* 60	10

CODE

a —A.C.S.—Fully Approved
a¹—A.C.S.—Conditioned
b —C.M.A.—Internship Approval
d —A.M.A.—Teaching Hospitals
e —School of Nursing
e¹—School of Nursing for Men and Women
f —Affiliated for Nursing Education
g —Under Jurisdiction of Another Hospital—(Name of Hospital in Italics)
h —Institutional Group
i —Managed by Sisters
j —Hospital Not Previously Listed
k —Incomplete Information
l —New
l¹—To be Opened
m —Construction Projects Reported Through Hospital Progress Building Reports in 1932
n —Qualifying Notes
n¹—Private for Sisters Only
n²—Japanese and Chinese Patients
n³—Indian
o —Out-Patient Service
p —Pediatrics
q —Physio Therapy
r —Obstetric Service — for Special Cases
s —Social Service Department
t —Occupational Therapy
u —Special Clinics
v —Nursing Staff—Sisters Only
v¹—Nursing Staff—Brothers Only
w —Graduate Nurse Staff
x —Medical Anaesthetist
y —Pathologist
z —Discontinued
z¹—Temporarily Discontinued

Province, City, and Hospital	*Diocese*	*Street and Number*	*Sisterhood or Brotherhood in Charge*	*Sr. of Br. Superior (Sup'r.) and Sr. or Br. Superintendent*	*Superintendent of Nurses*	*Chief of Staff*	*Year Estab.*	*Type of Service*	*Capacity Beds*	*Bass.*
Ile a la Crosse	Kee.									
St. Joseph's, *e,n³*			Srs. Ch. of Montreal	Sr. Gaudette, R.N.				Gen	25	6
Macklin	P.A.									
St. Joseph's *a¹,e*			Srs. of St. Elizabeth	Sr. Jacoba Schober, R.N.	Sr. Caecilia Heisler, R.N.		1922	Gen. *x,y*	42	8
Moose Jaw	R.									
Providence *a,e*		Lilloet St., E.	Srs. of Providence	Sr. M. Clotilda, R.N.	Sr. M. Raphael, R.N.	R. H. Smith, M.D.	1912	Gen. *p*	120	8
North Battleford	P.A.									
Notre Dame *a,w*		1080 Charles	Srs. of Providence	Sr. Rustica, R.N.		H. G. Garrioch, M.D.	1913	Gen. *p,u*	49	8
Ponteix	Grav.									
Gabriel *w*			Srs. of Notre Dame	Sr. Marie Placide, R.N.			1918	Gen. *x,y*	30	5
Prelate	R.									
St. Joseph's *s¹*							1918			
Prince Albert	P.A.									
Holy Family *a,e*		15th St., West	Srs. Ch. Imm. Conc. B.V.M.	Sr. M. Rosina, R.N.	Sr. M. Symphorosa, R.N.	J. McDonald, M.D.	1910	Gen. *q*	72	10
Regina	R.									
Regina Grey Nuns *a,e*		Dewdney St.	Srs. Ch. of Montreal	Sr. Trottier, R.N.	Sr. O'Grady, R.N.	G. J. Wright, M.D.	1907	Gen. *q,y*	200	25
Rosthern	P.A.									
St. John's *w*		Carroll St.	Srs. Ch. of Nicolet	Sr. Z. Bilivian R.N.				Gen.	20	6
Saskatoon	P.A.									
St. Paul's *a,e*		Avenue P. and 20th St.	Srs. Ch. of Montreal	Sr. M. Fennell, R.N.	Sr. Quineville, R.N.	J. S. Brown, M.D.	1908	Gen. *q*	240	30
Scott	P.A.									
St. Francis *w*			Srs. of St. Elizabeth	Sr. Philomena Juch, R.N.	Sr. Antonia Bobb, R.N.		1911	Gen.	20	2
Tisdale	P.A.									
St. Therese *a¹,w*			Srs. Ch. of Notre Dame	Sr. M. F. Gouin, R.N.	Sr. Louise Fevrier, R.N.	W. McKay, M.D.		Gen. *x,y*	45	8
NORTHWEST TERRITORY										
Fort Simpson	Mack.									
St. Marguerite's *k*			Srs. Ch. Grey Nuns	Rev. A. Robin, O.M.I.			1930	Gen.	30	
Fort Smith	Mack.									
St. Anne's General *k*			Srs. Ch. of Montreal	Mo. Leville, R.N.				Gen.	15	
Baker Lake										
Sisters' Hospital *k*								Gen.		
YUKON										
Dawson	Yuk.									
St. Mary's		First Avenue	Srs. of St. Anne	Sr. M. Antonia of Jesus, R.N.			1897	Gen.	50	2
NEWFOUNDLAND										
St. John's	St.J.									
St Clare's Mercy			Srs. of Mercy	Sr. M. Faustina, R.N.				Gen.	24	6

III. DIRECTORY OF CATHOLIC ALLIED MEDICAL AND NURSING AGENCIES IN THE UNITED STATES

CODE

* *Non Sectarian*
a —Affiliated or Connected with Another Hospital
b —Lay Administration under Diocesan Control
c —For Sisters Only
d —Teaching Hospital—A.M.A.
e —Affiliated for Nursing Education
f —Women Only
g —Under Jurisdiction of Another Hospital
h —Men Only
i —Information Incomplete
j —Type of Medical Service Not Known
k —Medical Service through City Health Department
m —Construction Projects Reported through Hospital Progress Building Reports—1932
n —Infirmary Service
o —Dispensary Service
o¹—Special Clinics
p —Medical Record Department
q —Laboratory Service
r —X-Ray Service
s —Pharmacy Service
v —Nursing Staff—Registered Nurses
z —Temporarily Closed

Province, City and Institution	*Diocese*	*Street and Number*	*Sisterhood or Brotherhood in Charge*	*Sr. or Br. Superior*	*Medical Director*	*Year Estab.*	*Type of Service*	*Capacity Beds*	*Bass.*
ALABAMA									
None									
ARIZONA									
Phoenix	Tuc.								
Convent of the Good Shepherd, *a,v*		19th Ave. and Northern	Srs. Ch. Good Shepherd of Angiers	Mother Mary of St. Urban	Chas. W. Sult, M.D.		Ven. *p*	30	
ARKANSAS									
Hot Springs	L.R.								
St. John's Hospice *a*		591 W. Grand Ave.	Olivetan Ben. Srs.	Sr. Mary Edwarde			Rest Conv.	20	
CALIFORNIA									
Burbank	L.A.								
Mother Cabrini Preventorium		Box 564, R. 1	Miss. Srs. S.H.	Mo. Euphemia	G. H. Armen, M.D.		T.B. Ped.	100	
Los Angeles	L.A.								
Good Shepherd Convent *i*		1500 S. Arlington Ave.	Srs. of O. Lady of Ch. of Good Shepherd of Angiers				Ven.		
Sisters of the Social Service		1120 West Chester Place	Srs. of Social Service	Sr. Frederica Horvath			V.N.		
Sisters Servants of Mary Home		2131 W. 27th St.	Srs. Servants of Mary	Sr. Orosia Cabezas, S. de M.			V.N.		
San Francisco	S.F.								
Convent of the Good Shepherd *i*		301 Cambridge St.	Srs. of the Good Shepherd	Sr. Mary Annunciation			Ven.		
Helpers of the Holy Souls		204 Haight St.	Helpers of the Holy Souls	Mo. Mary St. Francis			V.N.		
COLORADO									
Denver	Den.								
Convent of the Good Shepherd *k*		Louisiana & Colorado Blvd.	Cong. of O. Lady of Ch. of Good Shepherd	Sr. M. Visitation			Ven.		
Corpus Christi Convent		2501 Gaylord St.	Dom. Srs. of Sick Poor	Sr. M. Immaculata			V.N.		
St. Francis Sanitarium *c,i*		325 King St.	Srs. St. Fr. Cong. of O. L. L.	Sr. M. Lawrence, O.S.F.			T.B.		
St. Clara's Orphanage *a,v*		3800 W. 29th Ave.	Franciscan Srs.	Sr. M. Helena	Chas. Lowen, M.D.		Inst'l. *n,q,s*	30	
CONNECTICUT									
Hartford	Hart.								
House of the Good Shepherd *i*		170 Sisson Ave.	Srs. of Good Shepherd	Mo. Mary Help of Christians			Ven.		
St. Elizabeth's Home		118 Main St.	D. of Holy Ghost	Sr. Yves of the Sacred Heart			V.N.		
New Haven	Hart.								
St. Joseph's Convent		323 Green St.	Srs. of Holy Ghost	Sr. Mary Suarez			V.N.		
West Hartford	Hart.								
St. Agnes Infant & Maternity *a,e,v*		211 Stelle Rd.	Srs. of Mercy		Ellen P. O'Flaherty, M.D.	1914	Mat. *o¹* Ped.	150	12
DISTRICT OF COLUMBIA									
Washington	Bal.								
Srs. of Bon Secours		4100 Yuma St., N.W.	Srs. Bon Secours	Sr. Urban			V.N.		
St. Ann's Infant & Maternity *a,v*		2300 K St., N.W.	D. Ch. St. V. de P.	Sr. Rose	L. B. Norvis, M.D.	1860	Mat.	14	6
House of the Good Shepherd *i*		36th & Reservoir Sts., N.W.	Srs. of O. L. Good Shepherd of Angiers	Mo. Mary of Catherine			Ven.		
FLORIDA									
None									
GEORGIA									
None									
IDAHO									
Cottonwood	B.								
Our Lady of Consolation *v*			Srs. of St. Benedict	Sr. M. Rose, O.S.B.	W. F. Orr, M.D.		Gen. *n,p,q,r*	15	4
ILLINOIS									
Aviston	Bel.								
Sacred Heart			Pr. Hmds. of J. C.	Sr. M. Agnes			Inst'l. *p*	28	
Carlyle	Bel.								
St. Mary's Home *v*			Pr. Hmds. of J. C.	Sr. M. Arcadia			Inst'l.	35	
Chicago	Chic.								
Convent of the Good Shepherd *i*		1126 Grace St.	Cong. of Our L. of Ch. G. S.	Sr. Mary Angelique			Ven.		
Convent of the Helpers of the Holy Souls		1300 S. St. Louis Ave.	Helpers of the Holy Souls	Mo. M. of St. Catherine			V.N.		
Little Company of Mary		4130 Indiana Ave.	Little Company of Mary	Mo. M. Callista			V.N.		
Municipal Isolation **d*		34th St. & Hamlin Ave.	Pr. Hmds. of J. C.	Sr. M. Bernadette	Archibald M. Hoyne, M.D.	1893	Isol.	35	7
St. Joseph's Home *v*		2650 Ridgwood Ave.	Fr. Srs. of St. Kunigunda	Sr. Mary Bogunula			Inst'l. *n,p,s*	190	
St. Margaret's Home & Maternity Hosp. *b,z*		2501 W. Monroe St.	St. Margaret Relief Society				Mat.		

CODE
Non Sectarian
a —Affiliated or Connected with Another Hospital
b —Lay Administration under Diocesan Control
c —For Sisters Only
d —Teaching Hospital—A.M.A.
e —Affiliated for Nursing Education
f —Women Only
g —Under Jurisdiction of Another Hospital
h —Men Only
i —Information Incomplete
j —Type of Medical Service Not Known
k —Medical Service through City Health Department
m —Construction Projects Reported through Hospital Progress Building Reports—1932
n —Infirmary Service
o —Dispensary Service
o¹—Special Clinics
p —Medical Record Department
q —Laboratory Service
r —X-Ray Service
s —Pharmacy Service
v —Nursing Staff—Registered Nurses
z —Temporarily Closed

State, City and Institution	Diocese	Street and Number	Sisterhood or Brotherhood in Charge	Sr. or Br. Superior	Medical Director	Year Estab.	Type of Service	Capacity Beds	Bass.
Peoria	Peo.								
Home of the Good Shepherd *i*		517 Faradey St.		Sr. Mary of St. Robert			Ven.		
Catholic School Health Bureau		406 City Hall	Catholic Charities				Health		
Wedron	Peo.								
St. Joseph's Health Resort *v*		Sulphur Lick Spring	Miss. Workers Sacred Heart	Sr. Servatia, M.S.C.	Geo. Klumpner, M.D.	1927	Conv. *n,o,p, q,r,s*	60	
INDIANA									
Indianapolis	Ind.								
House of the Good Shepherd *a,i*		111 W. Raymond St.	Srs. of the Good Shepherd	Mo. M. Stanislaus			Ven.		
Rome City	Ft.W.								
Kneipp Sanitarium *v*			Srs. Most Prec. Blood	Sr. M. Macrina, C.PP.S.	Gerard T. Willke, M.D.	1901	Nerv., *p,r* Conv. Rest	200	
IOWA									
Dubuque	Dub.								
House of the Good Shepherd *i*		Box 441, Asbury Road	Srs. of Good Shepherd	Sr. M. Sacred Heart			Ven.		
Iowa City	Dav.								
St. Joseph's Sanitarium *a*		505 Bloomington St.	Srs. of Mercy	Sr. M. Clare			Fe.Mi.		
Sioux City	S.C.								
Convent of the Good Shepherd *a,v*		2323 Court St.	Srs. of O. L. of Ch. Good Shepherd	Sr. M. Agnes	Robert N. Larmier, M.D.		Ven. *n,p,q,r,s*	60	
KANSAS									
None									
KENTUCKY									
Fort Thomas	Cov.								
Convent of the Good Shepherd *v*		938 Highland Ave.	Srs. of the Good Shepherd	Sr. Mary of the Compassion			Ven. *o,o¹*		
Louisville	L.								
Convent of the Good Shepherd *a,v*		2214 Bank St.	Srs. of the Good Shepherd	Sr. Mary of St. Laurence	A. M. Barnett, M.D.		Ven. *n,o,p*		
Convent of Our Lady of Charity *i*		518 S. 8th St.	Srs. of the Good Shepherd	Mo. Mary of St. Macrina			Ven.		
LOUISIANA									
New Orleans	N.O.								
Convent of the Good Shepherd		2601 Bienville St.	Rel. of O. L. of Ch. of G. S.	Sr. M. of St. Francis de Sales			Ven. *o,o¹*		
Convent of the Sr. Servants of Mary		1205 Esplanade Ave.	Sr. Servs. of Mary	Mo. C. Oroz			V.N.		
St. Vincent's Infant Asylum & St. Joseph's Maternity *a,v*		1507 Magazine St.	D. Ch. St. V. de P.	Sr. Clare Hoch			Mat., *n,p* Ped. Inst'l.	86	64
MAINE									
Portland	Port.								
Holy Innocents' Home *i*		30 Mellon St.	Srs. Our Lady M.	Sr. M. Melania			Ped Inst'l.	50	40
St. Agatha	Port.								
Convent of the Daughters of Wisdom			D. of Wisdom	Sr. M. Herve de Jesus			V.N.		
MARYLAND									
Baltimore	Bal.								
House of the Good Shepherd (Col.) *a*		Calverton Rd. & Mulberry St.	Srs. of the Good Shepherd	Mo. Mary of St. Josepha Power			Ven. *o,o¹*		
House of the Good Shepherd *i*		Mount & Hollins St.	Cong. of Our Lady of Ch. of G. S.	Mo. Mary of Stanislaus Barrett			Ven.		
Govans	Bal.								
Mercy Villa, *a,i*		Bellana Ave.	Srs. of Mercy	Sr. M. Constance, R.N.			Conv.	15	
Hyattsville	Bal.								
Sacred Heart Home *a*		Queens Chapel Road	Miss. Srs. Servs. Holy Ghost	Sr. Bellina	Thomas E. Mattingly, M.D.		Conv. *s* Inst'l.	90	
MASSACHUSETTS									
Adams	Spr.								
Greylock Rest *v*		21 East St.	Srs. of Providence	Sr. Mary Berenice	John McLaughlin, M.D.		Conv.	80	
Boston	Bo.								
Convent of the Good Shepherd *i*		841 Huntington Ave.	Srs. of O. L. of Good Shepherd of Angiers	Mo. Mary of St. Aloysius			Ven.		
Cambridge	Bo.								
Holy Ghost Hospital *v*		1575 Cambridge St.	Srs. of Charity	Sr. M. Casey		1893	Inc. *s*	215	
Fall River	F.R.								
Rose Hawthorne Lathrop Free Home for Cancer		Woodman & Bay Sts.	Servs. of Relief for Inc. Cancer	Sr. M. Agnes, O.S.D.	James G. Norman, M.D.	1932	Inc. Canc. *n,s*	50	
Framington	Bo.								
Archbishop William's Memorial *v*		Bethany Road	Srs. of St. Joseph	Sr. Mary Cornelia	J. Harry McCann, M.D.		Rest Conv.	17	
Springfield	Spr.								
House of the Good Shepherd *i*		584 Wilbraham Road	Srs. of Good Shepherd	Mo. Mary Norberta			Ven.		
Taunton	F.R.								
Bethlehem Home for Infants *i*							Inst'l. *o¹*		

MICHIGAN								
Comstock	Det.							
St. Anthony's School for Backward Children *a,v*		3400 E. Michigan Ave.	Srs. of St. Joseph	Sr. M. Inez		Fe.Mi. *n,s*	35	
Detroit	Det.							
Convent of St. Ann		4848 Commonwealth Ave.	Dom. Srs. Sick Poor	Sr. M. Rosarie		V.N.		
House of the Good Shepherd *a,v*		2650 W. Fort St.	Srs. of the Good Shepherd	Mo. M. Patricia		Ven. *n,o,o*[1], *p,q,s*	15	
Sisters of Bon Secours		1317 McClellan Ave.	Srs. of Bon Secours	Sr. M. Juliana		V.N.		
Farmington (Detroit)	Dt.							
Sarah Fisher Home *a,i*		12 Mile Rd. & Townline	D. Ch. St. V. de P.	Sr. M. Olympia		Inst'l.		
Grand Rapids	G.R.							
Villa Maria *i*		1315 Walker Ave.	Srs. of Good Sehepherd	Mo. Rosalie		Ven.		
Kalamazoo	Det.							
St. Agnes Foundling Home *a,v*		Gull Road	Srs. of St. Joseph	Mo. M. Agnes, S.S.J.		Inst'l. Ped.	19	
MINNESOTA								
Collegeville	St.C.							
St. John's University Hospital			O. of St. Benedict, Inc.	C. L. Bayer	Phil Stangl, M.D.	Inst'l. *n*	44	0
St. James	Win.							
St. James *v*		405 Armstrong Blvd.	Srs. of St. Fr. O. Lady L.	Sr. M. John	1910	Inst'l. Gen. *p,q,r*	18	6
St. Paul	St.P.							
House of the Good Shepherd *i*		931 Milton St.	Rel. O. Lady Ch. G. S.	Mo. M. of St. Joseph		Ven.		
MISSISSIPPI								
None								
MISSOURI								
Eureka	St.L.							
St. Joseph's Hill Infirmary			Miss. Bros. St. Fran.	Rev. Bro. Wenceslaus	J. Sargent, M.D.	Inc.	40	
Kansas City	K. C.							
Convent of the Good Shepherd *i*		67th & Troost Ave.	Srs. of the Good Shepherd	Mo. M. of St. Elizabeth		Ven.		
Kansas City Boys' Orphanage *a*		922 W. Port St.	D. Ch. St. V. de P.	Sr. Barbara	E. H. Hashenger, M.D.	Inst'l. *n*	17	
St. Anthony's Home *a*		23rd St. & College Ave.	D. Ch. St. V. de P.	Sr. Remegius Sullivan		Inst'l. Ped.		
St. Louis	St.L.							
Good Shepherd Convent *k*		3801 Gravois Ave.	Srs. of Our L. Ch. of G. S.	Mo. Mary of St. Augustine Cassidy		Ven. *o*[1]		
Helpers of the Holy Souls		4120 Washington Blvd.	Helpers of the Holy Souls	Mo. M. St. Elenthere		V.N.		
Parochial School Health Service *a,b*		1402 South Grand Blvd.	Council of Catholic Women	Miss Harvey Smith, A.M.	E. Lee Shrader, M.D.	Health		
St. Louis (Baden)	St.L.							
Villa Gesu *c*		R. R. 14, Box 508	Sch. Srs. of N. D.	Sr. M. Honoria, S.S.N.D.		Inst'l.		
St. Louis (Normandy)								
Mother of Good Counsel Home *i*		6825 Natural Bridge Rd.	Srs. St. Fr. of the Martyr St. G.	Sr. Ursula		Inc.	24	
MONTANA								
Billings	G.F.							
St. Vincent's Orthopedic Hosp. & School *a*		First Ave., N. & Division St.	Srs. Ch. of Leavenworth	Sr. M. Cyprian	L. W. Allard, M.D.	Ortho.	50	
Helena	Hel.							
Good Shepherd Convent		Kenwood	Srs. of Good Shepherd	Sr. M. of St. Stanislaus		Ven.		
Missoula	Hel.							
Sisters of Charity of Providence			Srs. of Charity	Sr. Gaspard		V.N.		
NEBRASKA								
Omaha	Om.							
House of the Good Shepherd *i*		40th & Jones St.	Srs. of Good Shepherd	Mo. M. of St. Raphael		Ven.		
St. James Infant Home *v*		3300 N. 60th St.	Omaha Diocese	Rev. John S. Palubicki, Dir.		Inst'l.		
West Point	Om.							
St. Joseph's Home & Hospital *i*		436 N. Colfax St.	Fr. Srs. Christ. Ch.	Sr. M. Thuribia, R.N.	1905	Inst'l.	15	1
NEVADA								
None								
NEW HAMPSHIRE								
None								
NEW JERSEY								
Convent Station	New.							
St. Anne's Villa *a,c,v*			Srs. Charity of St. E.	Sr. M. Leocadia	Bernard McMahon, M.D.	Conv. *n,s*	100	
Denville	New.							
St. Francis Health Resort *a*		St. Francis & Diamond Spring Rd.	Srs. Sorrowful Mother	Sr. M. Ottilia	1895	Conv. *q,s*	225	
Hohokus	New.							
St. Joseph's Villa			Srs. St. Joseph of Newark	Sr. Benignus		Conv.		
Laurelton — near Point Pleasant	Tr.							
St. Edmund's Summer Home			Srs. of Bon Secours	Sr. St. Benedict		Ortho.		
Newark	New.							
House of the Good Shepherd *i*		13th Ave. & 38th St.	Srs. of Our Lady of Ch. of G. S.	Mo. M. Help of Christians		Ven.		
Point Pleasant	Tr.							
St.-Joseph's-by-the-Sea *i*			Srs. St. C. de R.	Sr. M. Cecelia		Conv.		
Ridgewood	New.							
Mt. St. Andrew's *i*		Midland Avenue	Srs. Ch. of St. E.	Sr. Filicia		Inst'l.	250	

CODE
* Non Sectarian
a —Affiliated or Connected with Another Hospital
b —Lay Administration under Diocesan Control
c —For Sisters Only
d —Teaching Hospital—A.M.A.
e —Affiliated for Nursing Education
f —Women Only
g —Under Jurisdiction of Another Hospital
h —Men Only
i —Information Incomplete
j —Type of Medical Service Not Known
k —Medical Service through City Health Department
m — Construction Projects Reported through Hospital Progress Building Reports—1932
n —Infirmary Service
o —Dispensary Service
o¹—Special Clinics
p —Medical Record Department
q —Laboratory Service
r —X-Ray Service
s —Pharmacy Service
v —Nursing Staff—Registered Nurses
z — Temporarily Closed

State, City and Institution	Diocese	Street and Number	Sisterhood or Brotherhood in Charge	Sr. or Br. Superior	Medical Director	Year Estab.	Type of Service	Capacity Beds Bass.
NEW MEXICO								
Messila Park	El. P.							
House of Good Shepherd *i*		Box 146	Srs. of Good Shepherd	Mo. Maria de San Francisco de Sales			Ven.	
NEW YORK								
Albany	Alb.							
House of Good Shepherd *i*		25 W. Lawrence	Srs. of Good Shepherd	Mo. M. Agatha			Ven.	
Amityville	Br.							
St. Catherine's Infirmary *a*		Convent Ave.	Srs. St. Dominic	Sr. M. Valeria	C. C. Murphy, M.D.		Indus. Gen.	110
Bronx	N. Y.							
Catholic Institute for Blind *b*		221st St. & Paulding Ave.	Srs. St. Dominic	Sr. M. Bertrand, O.P.	D. P. Gillespie, M.D.		Bl. *n,o,p*	45
Brooklyn	Br.							
Good Shepherd Home *i*		250 Hopkinson Ave.	Srs. of O.L. of Charity G.S.	Sr. M. Presentation			Ven.	
St. Charles Hospital Orthopedic Clinic *a,v*		277 Hicks St.	D. of Wisdom	Sr. Marie	Herbert C. Fett, M.D.		Ortho. *o,o¹,p,q,r*	50
St. Charles Mental Hygiene Clinic		283 Hicks St.	D. of Wisdom	Sr. Marie			Men. Hyg. *o¹*	
Buffalo	Buf.							
Brothers of Mercy		49 Cottage St.	Brothers of Mercy	Brother Appollonius			V.N. *o* Conv.	
German Roman Catholic Orph. Asylum *a,v*		564 Dodge St.	Srs. 3rd O. St. Fran.	Sr. M. Ottilia	M. J. Kazmierczak, M.D.		Inst. *n,p,s*	24
Cold Springs	N. Y.							
Loretto Rest *v*			Miss. Srs. St. Fr.	Sr. M. Adele	Coryell Clark, M.D.	1921	Rest Conv.	15
Gardenville	Buf.							
St. Francis Home *v*		Indian Church Road	Srs. 3rd O. St. Fran.	Sr. M. Fridoline			Inst'l.	200
Hawthorne	N. Y.							
Rosary Hill Convalescent Home			Dominican Sisters	Mo. M. Rose Huber, O.S.D.	Joseph J. McGarry, M.D.		Inc. Canc. *p,s*	125
Mamaronek	N. Y.							
St. John Convalescent Home *a,v*		Orienta Point	Srs. Ch. St. V. de P.	Sr. M. Carola	Eugene Healey, M.D.		Conv.	35
Nannet (Rockland County)	N. Y.							
St. Agatha's Preventorium *v*			Srs. of Charity	Sr. M. Thomasina	Frank J. Schwartz, M.D.		T.B.	150
New York	N. Y.							
Convent of the Little Srs. of the Assumption		246 E. 15th St.	Little Srs. of the Assumption	Mo. M. Elizabeth de Jesus			V.N.	
Convent of the Little Srs. of the Assumption		360 Convent Ave.	Little Srs. of the Assumption	Sr. M. Clare de St. Joseph			V.N.	
Helpers of the Holy Souls		112–118 E. 86th St.	Helpers of the Holy S.	Mo. M. of St. Ernest, S.A.			V.N.	
House of Calvary *v*		Featherbed Lane	Srs. St. Dominic	Sr. Leo Rosaire, O.P.		1899	Cancer	140
St. Francis Home *a,v*		609 E. 5th St.	Srs. Pr. St. Francis	Sr. M. Maria	Murray Keisman, M.D.		Inc. Inst.	276*m*
St. John Berchman's Convent		437 W. 47th St.	Miss. C. of St. A.	Sr. M. Suzanne			V.N.	
St. Rose's Free Home		71 Jackson St.	Srs. St. Dominic	Sr. M. Pascal, R.N.	J. L. Shields, M.D.	1896	Inc. Canc.	89
Sisters of Bon Secour		1195 Lexington Ave.	Srs. of Bon Secour	Sr. Maximilienne			V.N.	
Ossing-on-the-Hudson	N. Y.							
Bethany House *i*			Maryknoll Srs.	Sr. M. Christine			Conv.	
Peekskill	N. Y.							
House of the Good Shepherd *v*		"Villa Loretto"	Srs. of Good Shepherd	Sr. M. Esprit	John D. Cooney, M.D.		Ven. *n,o¹,p*	
St. Germaine's Home *i*		Mt. St. Florence Maple Ave.	Srs. of Good Shepherd	Sr. M. Raymund			Ven.	
St. Joseph	N. Y.							
St. Joseph's Sanitorium		Sullivan County	Srs. St. Dominic	Mo. Polycarpa			Conv.	225
Spring Valley	N. Y.							
St. Elizabeth's Hospital		245 Main St.	Srs. of Mercy	Sr. M. Baptist			Conv.	45
Staten Island	N. Y.							
St. Joseph's-by-the-Sea *a,v*		Hugueno: Park	Srs. Ch. St. V. de P.				Conv.	300
St. Michael's Home *v*		Green Ridge	Presentation Srs.	Mo. M. Alphonsus	H. McDonald Peggs, M.D.		Inst. *p*	20
Staten Island (West New Brighton)								
Srs. of Bon Secour		1634 Victory Blvd.	Srs. of Bon Secour	Sr. Anne Josephine			V.N.	
Troy	Alb.							
House of the Good Shepherd *i*		1225 People's Ave.	Srs. of Good Shepherd	Sr. M. of St. Norbert			Ven.	
Tuckahoe	N. Y.							
St. Eleanora's Home *v*		Scarsdale Road	Srs. Ch. St. V. de P.	Sr. Antoinette Marie	H. H. Stenns, M.D.		Conv.	48 4
NORTH CAROLINA								
None								
NORTH DAKOTA								
None								
OHIO								
Cleveland	Clev.							
Convent of the Good Shepherd *i*		E. 30th St. & Carnegie Ave.	Srs. of Good Shepherd	Mo. Mary of the Holy Family			Ven.	
Columbus	Col.							
House of the Good Shepherd *v*		Broadway & Sandusky St.	Srs. of Good Shepherd	Mo. M. of St. Peter Geoghan	H. W. Whitaker, M.D.		Ven. *n,o,o¹p*	12
St. Rose of Lima Convent		140 W. 61st. St.	Dom. Srs. of Sick Pr.	Sr. M. Bertrand			V.N.	

Euclid (Cleveland)	Clev.							
Good Shepherd Convent *i*		Stop 10½ Providence Heights	Srs. of Good Shepherd	Sr. M. of St. Francis		Ven.		
Maria Stein (Cincinnati)	Cin.							
Convent of Mary Help of Christians *c*			Srs. of Prec. Bl.	Sr. M. Rose, C. PP. S.		Conv.	50	
Marybrook (Maumee P.O.)	Tol.							
Good Shepherd Home *a*		R.F.D. Number One	Srs. of Prec. Blood	Mo. St. John		Ven.		
OKLAHOMA								
None								
OREGON								
Eugene	P.							
St. Vincent de Paul Clinic *i,j*						o^1		
Portland	P.							
Convent of the Good Shepherd *a*		167 Dekum St.	Srs. of the Good Shepherd	Mo. Mary of the Holy Name		Ven.		
PENNSYLVANIA								
Allentown	Ph.							
Sacred Heart Home *a*		417 Pine St.	Miss. Srs. Sacred H.	Sr. M. Wilhelmine, M.S.C.		Inst'l.	28	
Darby	Ph.							
St. Francis Country House for Convalescent Women and *a,v*		14th & Lansdowne Ave.	Srs. of Bon Secours	Sr. Benedicta	John M. Cruice, M.D. 1913	Conv. *n,o,p,s*	50	6
St. Francis Hall for Incurables *g,v*		14th & Lansdowne Ave.	Srs. of Bon Secours			Inc. *p*	25	
Emsworth (P.O. Pittsburgh Bellevue Station)	Pitt.							
Holy Family Institute *a,v*		201–257 Beaver Ave.	Srs. Holy F. Nazareth	Sr. M. Otillia	Robert J. Billings, M.D.	Inst'l. *n, p*		
Erie	E.							
S. Joseph's Home for Children *a,i*		W. 6th St.	Srs. of St. Joseph	Sr. M. Angela	F. P. McCarthy, M.D.	Inst'l.	42	
Fenelton	Pitt.							
Our Lady of the Woods Convalescent Home *a*		R.F.D. No. 1, Box 6	Srs. of St. Francis	Sr. M. Jolenta	Charles De Wolfe, M.D.	Conv.	12	
Lansdowne	Ph.							
St. Vincent's Home		Lansdowne Ave. & Garrett Rd.	Srs. Ch. St. V. de P.	Sr. Euphemia	A. E. Casey, M.D. 1920	Inst'l.	20	
Norristown	Ph.							
St. Joseph's Protectory *i*			Srs. of Good Shepherd	Mo. M. St. Bernardine Loughery		Ven.		
Perryville	Pitt.							
Vincentian Home for Incurables *f,v*		Box 118	Vin. Srs. Ch.	Sr. M. Appalonia, R.N.		Inc.	100	
Philadelphia	Ph.							
House of the Good Shepherd		35th St. & Fairmount Ave.	Rel. of O. L. of Ch. G. S.	Sr. M. of St. Barbara		Ven. *o,o¹*	300	
Little Sisters of the Assumption		1624 Poplar St.	L. Srs. of the Assump.	Mo. M. Marguerite		V.N.		
Missionary Servants of the Most Holy Trinity		1929 Wallace St.	Miss. Servs. M. Blessed Tr.	Sr. M. Gerard Majella		V.N.		
Servants of the Bon Secours		44th & Haverford Ave.	Srs. of Bon Secours	Sr. M. Benedict		V.N.		
Sacred Heart Free Home		4200 Old York Road	Servs. of Relief for Inc. C.	Sr. M. de Sales, O.S.D.		Inc. Canc.	65	
Pittsburgh	Pitt.							
Belvidere *j,k*		541 Paulson Avenue	Srs. of Sacred Heart		1920	Gen. *o*	40	8
Blessed Trinity Mission Cenacle		514 Maple St.	Miss. Srs. of M. Blessed Tr.	Sr. M. Philip Neri, M.S.B.T.		V.N. / S.S.		
Home of the Good Shepherd *v*		1615 Lowrie St.	Srs. Our Lady Ch. of the Ref.	Mo. Mary of St. Richard		Ven. *n,o,o¹,p,s*	10	
St. Paul's Orphanage *a*		Crofton Station	Srs. of Mercy	Sr. M. Monica		Inst'l.		
Reading	Ph.							
House of the Good Shepherd *i*		Marymount-on-Schuykill	Rel. of G. S. of Angiers	Mo. M. of St. Guido		Ven.		
Scranton	Scr.							
Lourdes Mount *a,v*		Clarks Summitt, Box 239	Srs. Our Lady Ch. G. S.	Mo. M. St. Gertrude	J. E. O'Toole, M.D.	Ven. *n,o,o¹,p,q,r,s*	110	
RHODE ISLAND								
Newport	Pro.							
Stella Maris Rest Home *i*		91 Washington St.	D. of Holy Ghost	Sr. Marie Zephrine		Conv.	20	
St. Clare Home		301 Spring St.	D. of Holy Ghost	Sr. Carentia of the Sacred Heart		V.N.		
Pawtucket	Pro.							
Holy Ghost Convent		High St.	D. of Holy Ghost	Sr. Leonie de Jesus		V.N.		
Providence	Pro.							
House of the Good Shepherd *v*		189 Eton St.	Srs. of O. L. the G. S.	Sr. Mary of the Blessed Sacrament		Ven. *o,p*		
Woonsocket	Pro.							
L'Hospice San Antoine *i*		48 Hamlet Ave.	Srs. Ch. Grey Nuns	Sr. Mongeau		Inst'l.		
SOUTH CAROLINA								
None								
SOUTH DAKOTA								
None								
TENNESSEE								
Knoxville	Nash.							
Villa Maria Home *i*		Cenrtal Ave. Pike R. 1	Srs. of Mercy	Sr. M. Helena		Conv.	7	
Memphis	Nash.							
Convent of the Good Shepherd *i*		Avalon bet. Madison & Poplar	Srs. Our L. Ch. G. S. Angiers	Sr. Mary of the Cherubim		Ven.		
TEXAS								
Austin	Gal.							
Home of the Holy Infancy *a,v*		26th and Nulies	D. Ch. St. V. de P.	Sr. Vincent	J. J. Brady, M.D.	Inst. *n,p* / Ped.	40*m*	
Dallas	Dal.							
Home of the Good Shepherd *a*		Fort Worth & Cocrill Rd.	Srs. of Our L. of Refuge	Mo. St. Mary Magdalen		Ven.		
El Paso	El. P.							
Home of the Good Shepherd *i*		431 Chester St.	Srs. of Our L. Ch. G. S.	Mo. Mary of St. Francis de Sales		Ven.		

CODE

* Non Sectarian
a —Affiliated or Connected with Another Hospital
b —Lay Administration under Diocesan Control
c —For Sisters Only
d —Teaching Hospital—A.M.A.
e —Affiliated for Nursing Education
f —Women Only
g —Under Jurisdiction of Another Hospital
h —Men Only
i —Information Incomplete
j —Type of Medical Service Not Known
k —Medical Service through City Health Department
m —Construction Projects Reported through Hospital Progress Building Reports—1932
n —Infirmary Service
o —Dispensary Service
o¹—Special Clinics
p —Medical Record Department
q —Laboratory Service
r —X-Ray Service
s —Pharmacy Service
v —Nursing Staff—Registered Nurses
z —Temporarily Closed

State, City and Institution	Diocese	Street and Number	Sisterhood or Brotherhood in Charge	Sr. or Br. Superior	Medical Director	Year Estab.	Type of Service	Capacity Beds Bass.
Houston	Gal.							
Convent of the Good Shepherd *i*		1410 Redemond Ave.	Rel. of Our L. Good Shepherd	Mo. Mary of St. Philip			Ven.	
San Antonio	S. A.							
Convent of Good Shepherd *i*		1900 Montana St.	Srs. O. Lady of Refuge	Mo. Mary of St. Benignas Hagarty			Ven.	
UTAH								
None								
VERMONT								
None								
VIRGINIA								
None								
WASHINGTON								
Seattle	Sea.							
St. Paul's Home for Infant's *a,i*		5301 E. 50th St.	Miss. Srs. Sacred Heart				Inst.	
Spokane	Spo.							
House of Good Shepherd *i*		4819 Lidgerwood St.	Srs. O. Lady Ch. of G. S.	Mo. Mary of St. George			Ven.	
WEST VIRGINIA								
None								
WISCONSIN								
Elm Grove	Mil.							
Maryann *a,c*			Sch. Srs. of Notre Dame	Sr. M. Deicola, S.S.N.D.	L. T. Hargarten, M.D.		T.B. *n,o,q,s* / Inst.	
Green Bay	G. B.							
Monastery of O. Lady of Ch. of Refuge		918 Portier Ave.	Srs. of Good Shepherd	Sr. M. Presentation			Ven.	
Jefferson	Mil.							
St. Coletta's School *v*		R. R. No. 4, Box 10	Srs. 3rd O. St. Fran. Assisi	Sr. M. Anastasia			Fe. Mi. *n,p*	40
Milwaukee	Mil.							
St. Vincent's Infant Asylum *a*		809 W. Greenfield Ave.	Srs. Ch. St. V. de P.	Sr. Dorothy, R.N.			Ped	110
Wauwatosa (Milwaukee)	Mil.							
House of the Good Shepherd		Blue Mound Road & 80th St.	Srs. of Good Shepherd	Sr. M. of the Angel Guardian	J. Brock, M.D.		Ven. *o,o¹*	
St. Camillus Hospital *h*		10100 W. Blue Mound Road	Cl. Reg. Serv. of the Sick (Camillian Fathers)	Rev. C. Mansfeld	A. Weber, M.D.	1924	Inc. *q*	70
WYOMING								
None								

IV. DIRECTORY OF CATHOLIC ALLIED MEDICAL AND NURSING AGENCIES IN CANADA

CODE

* *Non Sectarian*
a —Affiliated or Connected with Another Hospital
b —Lay Administration under Diocesan Control
c —For Sisters Only
e —Affiliated for Nursing Education
f —Women Only
g —Under Jurisdiction of Another Hospital
h —Men Only
i —Information Incomplete
j —Type of Medical Service Not Known
k —Medical Service through City Health Department
l —Obstetric Service—Special Cases
m —Construction Projects Reported through Hospital Progress
Building Reports—1932
n —Infirmary Service
o —Dispensary Service
o¹—Special Clinics
p —Medical Record Department
q —Laboratory Service
r —X-Ray Service
s —Pharmacy Service
v —Nursing Staff—Registered Nurses
z —Temporarily Closed

Province, City and Institution	*Diocese*	*Street and Number*	*Sisterhood or Brotherhood in Charge*	*Sr. or Br. Superior*	*Medical Director*	*Year Estab.*	*Type of Service*	*Capacity Beds*	*Bass.*
ALBERTA									
Altario	Edm.								
Sisters' *i*			Srs. of Charity				Gen.		
Edmonton	Edm.								
St. Joseph's *v*		107th St. & Whyte Ave.	Srs. of Providence	Sr. M. Alacoque	J. H. Conroy, M.D.		Chron. Inc. *p,q r,s*	100	
Fort St. John (Grouard)	Gr.								
Sisters' *i*			Srs. of Providence				Gen.		
Killam	Edm.								
Sisters' *i*			Srs. of St. Joseph				Gen.		
Rimbey	Edm.								
St. Paul's			Srs. of St. Joseph	Sr. M. Loretto, R.N.	S. Byers, M.D.		Gen. *p,q,r,s*	15	6
BRITISH COLUMBIA									
None									
MANITOBA									
None									
NEW BRUNSWICK									
Bathurst	Chat.								
Sanatorium Notre Dame de Lourdes *v*			Rel. Hosp. St. Joseph	Sr. La Dauversiere	G. E. Gauvin, M.D.	1932	T.B. *p,q,r,s*	92	
Maliseet	Chat.								
Tobique Indian *v*		North 'd County	Srs. Ch. Imm. Conc. B.V.M.	Sr. M. Electa, R.N.	A. F. MacIntosh, M.D.		Gen. *o,p*	4	2
St. John	St.J.								
Mater Misericordia *a,v*		97 Sydney St.	Srs. Ch. Imm. Conc. B.V.M.	Sr. M. Liguori, R.N.	S. H. McDonald, M.D.		Inst'l.	80	
NOVA SCOTIA									
Sydney	A.N.								
St. Mary's Infant's Home *l,v*		69 King's Road	Srs. St. Martha	Sr. M. Elizabeth	P. McF. Carter, M.D.		Mat. Ped. *p,q,r*	12	24
ONTARIO									
Dundas	Ham.								
House of Providence *i*			Srs. of St. Joseph	Sr. M. Vincentia	T. Bertrand, M.D.		Inst'l.	137	
Guelph	Ham.								
House of Providence		County of Wellington	Srs. of St. Joseph	Sr. M. Callista			Inst'l. *n,o*	42	
Kingston	K								
House of Providence *v*		Montreal and Ordinance St.	Srs. Ch. of Providence	Mo. M. Gabriel			Inst'l. *n,s*	300	
Ottawa	Ott.								
St. Vincent's *a,v*		26 Cambridge St.	Srs. Ch. Grey Nuns Cross	Sr. M. St. Firmin	R. Cheuries, M.D.	1924	Inc. *p,q,s*	175	
Richmond Hill	To.								
Sisters' Infirmary *c*			Srs. of St. Joseph	Sr. M. Zephrinus			Inst'l. *n*		
Toronto	To.								
House of Providence *a*		65 Power St.	Srs. of St. Joseph	Sr. M. Alphonsus			Inst'l. *n*		
Mercy *a,v*		58 Sackville St.	Srs. of St. Joseph	Sr. M. Alphonsus	W. J. O'Hara, M.D.		Inc. *n,o,p,s*	140	
PRINCE EDWARD ISLAND									
None									
QUEBEC									
Amos	Hai.								
Hospital St. Therese *v*		Harricane	Srs. Ch. Grey Nuns of Nicolet	Sr. Normand			Gen. *n,o,p,q, r,s*	32	4
Beauharnois	V.								
St. Joseph's Hospice *i*			Srs. Ch. of Montreal	Sr. Breux			Inst'l.		
Beloil	St.Hy.								
Preventorium St. Victor *i*									
Chandler	G.								
Providence *v*			Srs. Ch. of Providence	Sr. Gregorie, F.C.S.P.	J. V. Allard, M.D.		Inst'l. *n,o,s*	20	
Chicoutimi	Chic.								
Hotel Dieu St. Valier *v*			Rel. Hosp. Miser. Jesus	Sr. St. Marguerite Marie	Eugene Tremblay, M.D.		Inc. *n,o,p,q, r,s*	195	
Farnham	St.Hy.								
Hospice St. Elizabeth		Rue St. Paul	Srs. Ch. of St. Hyacinthe	Sr. Wilbert	E. Jacques, M.D.		Conv. Inc.	150	
Gaspe	G.								
Hotel Dieu de Gaspe *i*			Rel. Hosp. Miser. Jesus	Mo. M. of the Incarnation			Gen.	397	
Levis	Q.								
Asylum St. Joseph's *i*			Srs. of Charity				Inst'l.		
Marieville	St.Hy.								
Asylum St. Croix *i*			Grey Nuns	Sr. Millett			Gen.		

CODE

* Non Sectarian
a —Affiliated or Connected with Another Hospital
b —Lay Administration under Diocesan Control
c —For Sisters Only
e —Affiliated for Nursing Education
f —Women Only
g —Under Jurisdiction of Another Hospital
h —Men Only
i —Information Incomplete
j —Type of Medical Service Not Known
k —Medical Service through City Health Department
l —Obstetric Service—Special Cases
m —Construction Projects Reported through Hospital Progress
Building Reports—1932
n —Infirmary Service
o —Dispensary Service
o¹—Special Clinics
p —Medical Record Department
q —Laboratory Service
r —X-Ray Service
s —Pharmacy Service
v —Nursing Staff—Registered Nurses
z —Temporarily Closed

Province, City and Institution	Diocese	Street and Number	Sisterhood or Brotherhood in Charge	Sr. or Br. Superior	Medical Director	Year Estab.	Type of Service	Capacity Beds	Bass.
Montmagny	Q.		Srs. of Charity	Sr. St. Olympe			Gen.		
Sisters' *i*									
Montreal	M.								
Bruchesi Institute *a*		1464 St. Hubert St.	Srs. Ch. of Providence	Sr. Vitaline	J. A. Jarry, M.D.		T.B.	50	
General		1190 Guy St.	Srs. Ch. Grey Nuns	Sr. Mascotte	Benjamin G. Bourgeois, M.D.		Inst'l. *n,o,s* Inc.	250	
Hospice de la Providence *i,j*		1691 Pie IX Ave.	Srs. Ch. of Providence						
Hospice Gamelin *i*		1440 Dufresne St.	Srs. Ch. of Providence	Sr. Amarine	L. Lamoureux, M.D.		Inst'l.	200	
House of Providence *i,j*		287 Eleanor St.	Srs. Ch. of Providence						
House of Providence *i,j*		4087 Delorimier St.	Srs. Ch. of Providence						
Refuge Notre Dame de la Merci *a*		459 St. Paul St., E.	Hosp. Bros. St. J. of G.	Brother Mathias Barrett	J. M. A. Valois, M.D.		Inst'l. *n,p,s* Conv.	210	
Hospital de Notre Dame de la Merci *i*			Hosp. Bros. St. J. of G.				Gen.	500	
Providence Asylum *i*		551 Ste. Catherine St., E.	Srs. Ch. of Providence				Inst'l.		
Providence Dispensary		1471 Fullum St.	Srs. Ch. of Providence	Sr. Amarine	J. E. Samson, M.D.		Ortho.	250	
St. Benedict's Asylum *i*		8050 Notre Dame E.	Bros. of Charity	Brother Delphin			Inst'l.		
Ste. Cunegunde's Asylum *i,j*		733 Albert St.	Srs. Ch. Grey Nuns						
Quebec	Q.								
Civic *v*		Chemin de la Carnardiere	Srs. Ch. de Quebec	Sr. Ste. Celinie	Valmont Martin, M.D.		Isol. *n,p,q,s*	106	
Clinic Roy Rousseau *a,v*		Mastal, pres	Srs. Ch. of Providence	Sr. S. Adelphe	Albert Brousseau, M.D.		N. & M. *n,o,p,q r,s*	180	
Creche St. Vincent de Paul		680 St. Foy Road	Sr. de Bon Pasteur	Sr. Marie du Coeur Immaculé	Albert Jobin, M.D.		Mat. *p* Ped.	130	700
General Hospital of Quebec *i*		191 Boulevard Langelier	Rel. Hosp. Miser. Jesus	Sr. St. François d'Amee, R.N.		1693	Gen. Inst'l.	250	
Hospital Gethsemane *i,j*			Srs. Ch. Grey Nuns						
Lajemmerais School *a,i*			Srs. Ch. of Providence				Fe.Mi.		
Sanatorium Villa Mastai *i*			Srs. Ch. of Quebec		C. S. Roy, M.D.			260	
St. Ann's *v*		1 Rue Simard	Srs. of Hope	Sr. M. Margaruite			Gen. *p,q,r,s*	24	
Roberval	Chic.								
Hotel Dieu St. Michael *v*			Rel. Hosp. Miser. Jesus	Sr. St. Peter	Hubert Brassard, M.D.		Inst'l. *n,p,q,r,s*		
Rouyn	Hai.								
Sisters' Hospital *i*			Grey Nuns of the Cross				Gen.		
St. Celestin	Nic.								
Hospice St. Ann *i*			Grey Nuns	Sr. St. Vincent de Paul, R.N.			Inst'l.	44	
St. Denis Riviere Richelieu	St. Hy.								
Hospice St. Louis *i*			Srs. Ch. of St. Hyacinthe	Sr. St. Damase			Inst'l.		
St. Edouard	Q.								
Sisters' Hospital *i,j*			Srs. of Charity						
St. Hyacinth	St. Hy.								
Hotel Dieu *a,v*		2 St. Claude	Srs. Ch. of St. Hyacinthe	Sr. St. Helene	W. Morin, M.D.		Inst'l. *n,s* Inc.	200	
Ouvroir Ste. Genevieve *a*			Srs. Ch. of St. Hyacinthe	Sr. Jentras	O. des Marais, M.D.		Inst'l.	94	20
Youvill's Home *c,i*			Grey Nuns				Inst'l.		
St. Laurent	M.								
St. Laurent's		15 St. Mathe St.	Srs. of Hope	Sr. M. St. Alexandrine			Conv.	17	
Thetford Mines	Q.								
St. Maurice *i,j*			Srs. of Charity						
St. Savior	M.								
Hotel Dieu du Sacre Coeur *v*		Sacred Heart Ave.	Rel. Hosp. Miser. Jesus	Sr. S. Gabriel			Epil. *p* Inc.	216	
St. Vincent de Paul	M.								
House of Providence *i*			Srs. Ch. of Providence						
Ste. Anne de Beaupre	Q.								
Sanatorium *i*			Dom. Srs. of Infant Jesus	Sr. Jean Berchmans			Gen.	34	1
Valleyfield	V.								
Hospice St. Vincent de Paul *i*			Srs. Ch. of Providence	Sr. M. Lumena					
Narrens	M.								
Hospice Lajemmerais		Youville St.	Srs. Ch. Grey Nuns	Sr. M. J. Bonille			Inc. *n,o,s* Inst'l.	32	

SASKATCHEWAN

None

NORTHWEST TERRITORY

None

NEWFOUNDLAND

None

YUKON

None

V. TABULAR SUMMARY BY TYPES OF SERVICE

Catholic Hospitals and Allied Medical and Nursing Agencies of the United States and Canada

HOSPITALS — Types of Service

Country / State / Dependency / Province and Territory	Page	Total Listings	General (Gen.)	Convalescent (Conv.)	Crippled Children (Cr. Child.)	Drug & Alcoholic (Dr. & Al.)	Feeble-Minded (Fe-Mi.)	Incurables (Inc.)	Incurable Cancer (Inc. Cancer)	Industrial (Indus.)	Institutional (Inst'l.)	Isolation (Isol.)	Maternity (Mat.)	Nervous & Mental (N. & M.)	Orthopedics (Ortho.)	Pediatrics (Ped.)	Tuberculosis (T.B.)	Unknown
UNITED STATES	80																	
Alabama	80	5	5															
Arizona	80	4	4														2	
Arkansas	80	7	7															
California	80	26	24										1				1	
Colorado	81	12	12														3	
Connecticut	81	5	4															
Delaware	81	1	1															
Dist. of Columbia	81	3	3															
Florida	81	4	4															
Georgia	81	2	2															
Idaho	81	6	6															
Illinois	82	65	59								1		3	1	1		1	
Indiana	83	21	20											1				
Iowa	84	32	27	1								1		4				
Kansas	85	21	21															
Kentucky	85	6	5											1			1	
Louisiana	85	7	6											1				
Maine	86	5	5															
Maryland	86	7	6										1					
Massachusetts	86	13	11										2					
Michigan	86	27	25											2				
Minnesota	87	16	15														2	
Mississippi	87	0																
Missouri	87	24	20										2	1			1	
Montana	88	15	15															
Nebraska	89	10	10															
Nevada	89	1	1															
N. Hampshire	89	5	4										1					
New Jersey	89	14	13													1		
New Mexico	89	9	8														4	
New York	90	60	42			1							6	2	1	2	7	
N. Carolina	91	3	2														1	
N. Dakota	91	11	11															
Ohio	92	32	25		1			1					3				2	
Oklahoma	92	4	4															
Oregon	93	9	9															
Pennsylvania	93	31	28										2		1			
Rhode Island	93	2	1														1	
S. Carolina	94	2	2															
S. Dakota	94	9	9															
Tennessee	94	3	3															
Texas	94	25	22							2							1	
Utah	95	1	1															
Vermont	95	3	3															
Virginia	95	1	1															
Washington	95	17	17															
West Virginia	95	7	7															
Wisconsin	96	45	41										2	2				
Wyoming	97	0																
Total		638	571	1	1	1	0	1	0	2	1	1	23	15	3	3	27	0
UNITED STATES POSSESSIONS:																		
Alaska	97	4	4															
Hawaii	97	1	1															
Philippine Islands	97	8	3															5
Porto Rico	97	10	2													1		7
Total		23	10													1		12
CANADA:																		
Alberta	98	25	24															
British Columbia	98	9	8														1	
Manitoba	99	8	6									1					1	
New Brunswick	99	6	6															
Nova Scotia	99	8	6										1				1	
Ontario	99	28	26														1	
Prince Edward Island	100	1	1															
Quebec	100	51	38			1	1				1	1	1	4		2	2	
Saskatchewan	101	16	14															
Northwest Territory	102	3	3															
Newfoundland	102	1	1															
Yukon	102	1	1															
Total		157	134	0	0	1	1	0	0	0	1	2	2	4	0	2	6	0

ALLIED MEDICAL AND NURSING AGENCIES — Types of Service

Country / State / Dependency / Province and Territory	Page	Total Listings	Blind (Bl.)	Convalescent (Conv.)	Epilepsy (Epil.)	Feeble-Minded (Fe-Mi.)	General (Gen.)	Health (Health)	Incurables (Inc.)	Incurable Cancer (Inc. Cancer)	Institutional (Inst'l.)	Isolation (Isol.)	Maternity (Mat.)	Mental Hygiene (Men. Hyg.)	Nervous (Nervous)	Orthopedics (Ortho.)	Pediatrics (Ped.)	Rest (Rest)	Tuberculosis (T.B.)	Venereal (Ven.)	Visiting Nursing (V.N.)	Unknown
UNITED STATES	103																					
Alabama	103	0																				
Arizona	103	1																		1		
Arkansas	103	1		1														1				
California	103	6															1		1	2	3	
Colorado	103	4									1						1			1	1	
Connecticut	103	4												1			1			1	2	
Delaware	103	0																				
Dist. of Columbia	103	3												1						1	1	
Florida	103	0																				
Georgia	103	0																				
Idaho	103	1					1															
Illinois	103	11		1				1			3	1	1							2	2	
Indiana	104	2		1											1			1		1		
Iowa	104	2				1														2		
Kansas	104	0																				
Kentucky	104	3																		3		
Louisiana	104	3									1		1				1			1	1	
Maine	104	2									1						1				1	
Maryland	104	4		2							1									2		
Massachusetts	104	7		2					1	1	2							1		2		
Michigan	105	7				1					2						1			2	2	
Minnesota	105	3					1				2									1		
Mississippi	105	0																				
Missouri	105	9						1	2		3						1			2	1	
Montana	105	3														1				1	1	
Nebraska	105	3									2									1		
Nevada	105	0																				
N. Hampshire	105	0																				
New Jersey	105	7		4							1					1				1		
New Mexico	106	1																		1		
New York	106	31	1	9			1		1	3	5			1		1	1	1	1	5	7	
N. Carolina	106	0																				
N. Dakota	106	0																				
Ohio	106	6		1																4	1	
Oklahoma	107	0																				
Oregon	107	2																		1		1
Pennsylvania	107	18		2					2	1	4									5	4	
Rhode Island	107	5		1							1									1	2	
S. Carolina	107	0																				
S. Dakota	107	0																				
Tennessee	107	2		1																1		
Texas	107	5									1						1			4		
Utah	108	0																				
Vermont	108	0																				
Virginia	108	0																				
Washington	108	2									1									1		
West Virginia	108	0																				
Wisconsin	108	6				1			1		1						1		1	2		
Wyoming	108	0																				
Total		165	1	25	0	3	3	2	7	5	31	1	4	1	1	3	10	4	3	52	29	1
UNITED STATES POSSESSIONS:																						
Alaska		0																				
Hawaii		0																				
Philippine Islands		0																				
Porto Rico		0																				
Total																						
CANADA:	109																					
Alberta	109	5					2		1												2	
British Columbia	109	0																				
Manitoba	109	0																				
New Brunswick	109	3					1				1								1			
Nova Scotia	109	1					1										1					
Ontario	109	7							2		5											
Prince Edward Island	109	0																				
Quebec	109	0																				
Saskatchewan	109	47			1	1	9		6		17	1	1		3	1	1	3	1		8	
Northwest Territory	110	0																				
Newfoundland	110	0																				
Yukon	110	0																				
Total	110	0																				
		63	0	0	1	1	12	0	9		23	1	1	0	3	1	2	3	1	0	10	0

HOSPITAL PROGRESS

EDITORIAL EXECUTIVE COMMITTEE

Rev. Alphonse M. Schwitalla, St. Louis, Mo., Chairman
Rev. Maurice F. Griffin, Cleveland, Ohio, Associate Editor
Rev. William P. Whelan, Chicago, Ill., Associate Editor
Mr. William C. Bruce, Milwaukee, Wis., Associate Editor
Mr. Elmer W. Reading, Milwaukee, Wis., Editorial Secretary

OUR DIRECTORY FOR 1933

Detached indifference can be a much-misunderstood word. It can mean everything from a guilty disregard of one's responsibilities to the highest degree of self-immolation on an heroic level for the most elevated of spiritual motives. The person who boasts that he can detach himself completely from the judgments which must be passed by his neighbor or the public upon projects in which he is vitally and whole-heartedly interested must be ready to have his thoughtfulness or his sincerity questioned. And yet, perhaps, it is most advantageous to take a far-distant and somewhat aloof attitude toward practically all of the interests in which our energies are centered, the sole exception being our attitude toward our eternal salvation concerning which we had better not be detached.

All this, apropos to some reflections on the 1933 edition of our Catholic Hospital Directory. In one's eagerness to see the Catholic hospital maintain its position of preëminence even in the face of our financial cataclysm one might have feared to approach the study of the new data submitted by our institutions. One might have feared to discover the development of weaknesses which, hidden in days of affluence, might have made themselves felt in days of poverty. One might have feared to discover a relatively low occupancy of our institutions. One might even have feared the whisperings or the malice of the uninformed who have suggested that it might be discouraging to discover that many Catholic hospitals have found it necessary to close in the face of overwhelming conditions. Yet the task of facing the facts courageously and without an exaggerated sense of timidity was really performed. The effort has brought its reward. We have discovered that the situation in the Catholic hospital field not only gives no evidence of a deterioration proportionate to the downward progress of commercial and financial enterprises but on the other hand has given unmistakable signs of progress.

The reader's attention is directed to the discussion concerning our Directory data at the beginning of this issue of HOSPITAL PROGRESS. In that presentation he will find the various detailed facts which bear upon the position of the Catholic hospital. It is our function here rather to point out what seem to be the most salient and, in other respects, the most surprising of the conclusions.

First and foremost, we wish to point out that as far as we know, not a single Catholic hospital in the United States and only four in Canada have found it necessary to close their doors. One might expect that the closing of such institutions may have been due to the depression. As a matter of fact, however, when one examines the history of these institutions one is struck with the ambiguity of any explanation which might be suggested to account for their closing. It is clear, however, that not all the institutions which did close their doors have done so by reason of financial stresses.

The single institution in the United States which has passed out of the classification of, "a Catholic hospital," is a community hospital formerly controlled by the Sisters which, however, during the past year passed into secular hands. Of the three institutions in Canada which have closed during the past year, one could not thus far be rebuilt after having been destroyed by fire; the second one, probably due to the economic stresses, was amalgamated with another Catholic hospital existing in the same city and later, under a new name, passed into the hands of another Religious Order; a third institution was temporarily closed, probably also due chiefly to economic conditions.

As further evidence of the strength of our institutions we may advance the fact that even in the face of what must be very much diminished income, the hospitals conducted by the sisterhoods have shown rather remarkable progress. A much larger number of the Sisters than formerly are pushing on their educational programs. This is true not only for the development of the Order or Congregation, but it is true to an even greater extent concerning the individual Sister-student who is sent by her superior to institutions of higher learning to secure an advanced degree. Furthermore, I should like to point out the increase in the number of hospital departments, which increase affords most striking evidence of progress.

As a third source of evidence for proving the contention that the Catholic hospital has gone forward to a remarkable extent during this depression, I should like to point to the enormous responsibilities which these hospitals are carrying, much of this largely in definite response to national and world needs. A group of institutions responsible for practically two million patients and for service during nineteen million hospital days can hardly be said to be at a standstill.

In addition, our out-patient departments have, to the best of our knowledge, cared for approximately 600,000 patients during the past year, giving them approximately two and one-half million treatments. If dollars must talk, and today they seem to talk louder than ever, we might evaluate service rendered to the community by the hospitals as worth in operating cost approximately seventy-eight million dollars and the service rendered by the out-patient department as worth at least an additional million and a half. In round figures, therefore, eighty million dollars represents the service rendered by the hospitals to our two nations. How much of this was entirely gratuitous service surely no one would attempt to determine ac-

curately in the face of our present paucity of data, but a safe figure arrived at on the basis of such studies as are available would surely be between one fourth and one third of this total or approximately twenty-six million dollars. If to this total is added the cost of the contributed services of eleven thousand Sisters, at a minimum average replacement value of eighteen hundred dollars a year per Sister, we add to the above contribution an additional nineteen million dollars which brings the total of our contribution to health and sickness care to a grand total of forty-five million dollars.

At this point we must not neglect to say a word of heartfelt gratitude to all of those hospital officials who have sacrificed their time and labor to make the Directory for 1933 a reality. With greater accuracy, detail, and faithfulness than ever before, these institutions have made accessible their statistics for compilation and study. They have entered whole-heartedly into our purpose and obviously they have realized the full import and value of such a study.

In the face of the economic stress, Almighty God has been good to us and has enabled us to enjoy the greatest of His blessings, that of using us ever more efficiently for the promotion of His purposes in the hearts and souls of His suffering children. He has made it possible for us to carry on our share in the diffusion of His Infinite Mercies and His Infinite Love.

A.M.S., S.J.

THE CONVENTION OF 1933

For the fifth time it is my privilege to carry out the behest of the Executive Board and to issue the call for the Annual Convention of the Catholic Hospital Association of the United States and Canada. The Eighteenth Annual Convention will be held in St. Louis, Missouri, from the morning of Monday, June 12, until Friday afternoon, June 16.

The choice of St. Louis as a convention city this year was determined by a number of cogent reasons. First and foremost among these reasons is the wish and cordial invitation of His Excellency the Most Reverend John J. Glennon, D.D., Archbishop of St. Louis, the Honorary President and Adviser of our Association. His Excellency's most gracious, generous, and cordial invitation was such that our Association, in a spirit of dutiful, appreciative loyalty could not but hearken.

A second reason which persuaded the Executive Board to choose St. Louis was the invitation of the Very Reverend President of St. Louis University to hold the convention within the walls of this oldest institution of higher learning west of the Mississippi River. For the past few years our Association has been meeting in educational institutions, thus stressing not only the unanimity of purpose in Catholic action through service and education, but also emphasizing the influence of education in the work of the Catholic hospital. Within the past three years we have met at the Catholic University, our National Catholic institution of learning which is directly governed by the hierarchy. Subsequently in order, we have met as guests of the Congregation of the Holy Cross at St. Thomas College, St. Paul, Minnesota, and as guests of the Order of St. Augustine at Villanova College, Villanova, Pennsylvania. Our pilgrimage this year is to one of the shrines of learning of the Society of Jesus, an institution with a background of pioneer history which for many years formed the western outpost of Catholic intellectual activity and which has been through more than twelve decades the hub from which radiated into the whole world the emissaries of science, culture, and religion, but all for the sake of Christ.

A third reason for the choice of this city was the preëminence of the city as a medical and hospital center. Within its confines there are located 52 hospitals, 8 of which are Catholic, two medical schools, each of which has achieved preëminence in its specially restricted field and a large number of health-caring and medical agencies per unit of population than can be found, probably, in any other city of our continent.

Finally, the central location of this city, a terminus for 28 railroads, will, we hope, make this city particularly attractive as a convention city when ready and cheap facilities of travel from all areas of the United States and Canada will be particularly appreciated.

The convention this year, it is hoped, may prove to be one of the largest and most important in our recent history. The great outstanding problems which confront us at the present moment are so urgent and so full of significance for the future of the Catholic hospital, that no effort may be spared to bring to the solution of these questions the combined understanding and experience of all of our sisterhoods. We hope to take as a central theme for our convention this year the great question of hospital specialization and to treat in our discussion not so much the general problem of the hospital as a whole but rather the internal development of each of the hospital departments, first of all with relation to its own standards of excellence but also with relation to the standards of excellence of the other departments. It is hoped that out of such discussion there may grow an intensified concept of the hospital based upon the full understanding of hospital department interrelationships.

Out of these discussions also there should grow according to the intentions of the Executive Board, the foundation for the organization of the various councils which are to be created during this convention for the promotion of special departmental activities.

If we may single out of the large number of pressing hospital problems three for special mention, they should probably be: Hospital Finance, Nursing Education, and the Hospital's Public Relations. Concerning the first, the extensive studies of the Committee on the Costs of Medical Care have opened up so many avenues of interest, have evoked so much controversial discussion and have precipitated the need for the

immediate solution of so many vexed problems that even those, like ourselves, who have been more or less indifferent for years past to such discussions, are now forced to face the intricate problems of group plans, insurance schemes, per-diem cost reductions, deferred payment methods with serious concern.

The second of our major problems, that of Nursing Education, has occupied our Association to a major extent for the past three meetings and the developments in this field during the past year will have so profound an influence upon the future of our institutions, that we cannot afford to neglect any source of authentic information which may be placed at our disposal. The hospital's public relations, thirdly, have become so intricate and involved; the public's concern and interest, so acute, and the hospital's own continuance as a public agency, so precarious, that only full understanding of these interrelationships can insure administrative, financial, and professional success.

It is evident from the foregoing how important the forthcoming Eighteenth Annual Convention promises to become. We hope that, despite the pressure of these trying days, all of our hospitals may find it possible to send their officially accredited delegates to this convention. While this is a time for retrenchments, it is certainly not a time for retrenchments in matters of such vital significance. We hope, therefore, that the St. Louis convention, the first held in this city, may prove to be all that the Executive Committee expects.

To this end let me beg the Reverend Sister Superiors of our hospitals that from now on until the close of the convention they may commend the success of this gathering of Sisters to Almighty God in order that He for whose love and for the promotion of whose honor we labor, may see fit to make us all through His grace and our own efforts, more fit instruments for the promotion of His great purposes.

A.M.S., S.J.

THE COUNCILS OF THE CATHOLIC HOSPITAL ASSOCIATION

At the last meeting of the Executive Board, authorization was finally given for a project which had been under discussion for considerable time. The growing interest of the Sisters in the administration of our organization, as evidenced by their increasing participation in the editorial activities of HOSPITAL PROGRESS; the committee work at the national conventions, and the keen interest evoked by the executive sessions of the Sisters during the conventions, suggested to the Executive Board that responsibility for the development of various phases of hospital activity and the Association's promotion of such activities be intrusted to groups specially qualified to foster such undertakings. These groups, in accordance with the precedent set by organizations similar in import to our own, are to be designated as "councils." It is the intention of the Executive Board that these councils should be formed immediately; that organization meetings should be held in the course of the next convention; that they should be sufficiently ample in scope and interest to cover the entire field of hospital activity; and that policies of our Association with respect to their several interests should be initiated and developed by them.

This decision of the Executive Board will be put into immediate effect. Within the next few weeks letters of invitation will be issued by the President's office to a great many of our Sisters who have achieved a measure of distinction in their respective fields to participate in the organization of these councils and to accept membership upon them. The Executive Committee feels that the Sisters will welcome this mode of organization as giving them an effective outlet for their activities in wider fields.

These councils will first act as an associate editorial board for HOSPITAL PROGRESS; second, they will act as coöperating committees with the various professional groups having special fields of hospital activity as their chief interest, and, third, they will carry on such special investigations within their particular fields as may be authorized by the Executive Board.

The councils contemplated at the present time are: first, the Council on Hospital Administration, which is to include administrative procedure in the hospital, finance, construction and maintenance, public health, public relations, social service and out-patient service; second, the Council on Nursing Service, which is to include the administration of Nursing Service and the recognized subdivisions of such service; third, the Council on Nursing Education already constituted with responsibility for promoting the hospital's interest in the development of schools of nursing; fourth, the Council on Medical Service, which is to include organization and regulation of medical and resident staffs, procedures and such special departments as dietetics, pharmacy, records, the library, general and special laboratories, X-ray, physio-therapy, occupational therapy, and anesthesia. The Executive Board, furthermore, instructed the President to arrange for the creation of special subcommittees as necessity or occasion may demand in each council.

This plan of organization is not entirely a new one in the Catholic Hospital Association. On a previous occasion, in 1919, the decision to provide for this mode of organization was authorized by the Chicago convention. Difficulties existing at the time, however, made it impossible to carry out in detail the full scheme as it had been proposed. It is hoped that under the present circumstances and in the face of the present needs, the scheme can be effectively carried out. We have the fullest confidence that the Sisters will welcome an opportunity to serve for the promotion of the respective interests of their own communities, and for the help and encouragement of other sisterhoods.

A.M.S., S.J.

Supervision Vital in the Education of Nurses

J. Frances Raulf, R. N.

TO achieve "quality nursing," certain conditions are essential, fundamental, and vital. If these conditions do not prevail, or are less than the standard requirements, it is impossible to reach the objective. What are these conditions, and how shall we obtain them? That progress has been made in the art and science of nursing is an unassailable and a cogent fact, but we must press forward in the pursuit of the desired goal. Ultimate realization of the problem is indeed difficult and beset by complexities because the solution is bound up and involved in human beings and financial easement.

One of the conditions embraces intelligent direction by competent and skilled supervisors. Adequate and valued supervision presupposes a supervisor equally expert in theory and technique; one who can gauge progress among the students in the classroom as vividly revealed by the execution of floor duties. To discharge this function acceptably, a nurse requires gifts other than those obtained by academic training or a collegiate degree important as these are. Above all, such a supervisor should possess a strong personality to inspire the teaching staff, as well as those who are being taught, with assured confidence so that student and teacher may rely on her for knowledge and guidance.

Qualities of the Supervisor

A real supervisor will be quick to sense whether or not the teacher imparts to her class a clear understanding of the subject under consideration by observing the concentration of the student on the explanatory disquisition under way, or on the classroom demonstrations. Of course, the vital test of the developing stage of quality nursing is readily demonstrable by the application of theoretical instructions to the intelligent or nonintelligent manner in which the students perform the nursing procedures in the wards.

This brings me to an important point, a point that cannot be stressed too often and too vigorously, that supervisory authority should and must be centered in a person fitted by natural inclination and trained talents, in one, therefore, who can adequately assess adaptability in discharging such professional ameliorating contact with a patient as the case requires. In other words, she must be able to determine whether a student has fully absorbed classroom theory and mentally digested it so that theory has become in her the necessary corollary to her work in the sickroom. This relationship between the theory of the class and actual practice, is a much-desired result in quality nursing and can be acquired only by supervision that is highly scientific. The student's mind must be immersed, in the practice of nursing as well as in the theory which underlies practice. It follows, that a supervisor must understand not only the theories of pathology, anatomy, physiology, etc., but must be able to detect them at the bedside of the patient and adjust and follow elementary principles applicable to the moment. If the supervisor has acquisitive understanding, she will detect the student nurses' capacity and appraise her value in practical work. To illustrate my point let me give an example: A patient needs an enema. A general rule finds its application in this procedure. Presuming that for a certain anatomical reason it is not wise to apply the general rule, the student upon her own initiative may suggest to the supervisor a modification of the rule. If this suggestion is feasible and right, the supervisor would at once be aware that the transmission of theoretical technique into the mind of the student has borne fruit. Similar examples can be carried into a variety of other nursing situations. Contrariwise, if the supervisor notes a deficiency on the part of the student in any phase of practice, her control over the nurses in training should be extended to the teaching staff, so as to insure the correction of weaknesses wherever observable, while at the same time the mind of the student nurse is impregnated with lucid and sound information. If the authority of the supervisor falls short in teaching force it needs no argument to prove that the value of her labor is lessened and the high mark of quality nursing is not to be realized.

It is axiomatic that a supervisor should be skilled in nursing technique. She should know how to do the thing, as well as to know how to impart what she knows to the students under her instruction. The point that I make is not debatable, yet, it is not uncommon to find women who are merely academically schooled, and who have perhaps merely a veneer of knowledge applicable to a nurses' school, occupying the post of supervisor. The absurdity of this method is self-evident, and may result in inferior results if not in disastrous consequences. It surely would be lacking in prudence to place a man as head of a machine shop, who might have a theoretical but not a practical knowledge of machines. No factory owner would for a second consider such lamentable foolishness. A policy that factory management rejects is not worth adopting in a nursing school where human beings are being molded for serviceable use. It follows, that if a supervisor is fully equipped for her task she can tell, while she watches a student make a bed occupied by a patient, whether or not she has grasped the underlying principles which should guide her to modify her procedures according to the need of the individual case. In the application of the principles of pharmacology to the patient, an expert supervisor can readily detect whether or not a student has had intelligent classroom instruction. If the supervisor's observation tells her that there is failure to understand fundamental prin-

ciples on the nurse's part, she should have power to direct instruction. This involves correlation of all departments with actual supervisory headship.

The Teaching Staff

Next in the order of importance to adequate supervision is the teaching staff. It is a rudimentary truism that a teacher should have a clear and receptive mentality, and side by side with clarity of understanding there must be clarity of transmission. A teacher may know; that is one thing. To inject into the mind of the student in a succinct and forcible way the knowledge she possesses, that however, is another thing. The value of teaching is brought unerringly into the spotlight by the actual work done or attempted at the bedside. If supervision is experienced and thorough, and the supervisor is clothed with necessary power, she will be able to rectify lack of training even when the teacher is at fault. It surely cannot be disputed that the supervisor's right must include control, and must embrace jurisdiction over the teachers, within its prescriptive authority. Otherwise training is impaired and in numerous cases rendered inert.

Equipment and Personnel

Another paramount condition to insure quality nursing, of course, is the hospital. Without the hospital it would be impossible to produce quality nursing. Not only should the hospital be equipped with every device known to the medical profession in arresting and controlling every form of disease and injury, but it should also have the personnel expert in the full use of these facilities. It is not vital that the student should come into contact with obscure and infrequent diseases in order to realize proficiency in nursing. The exceptional cases in proportion to the general run of diseases to be treated, is small indeed, and it is over the general area of human suffering that the nurse's connection with physical scourges is mostly concerned. A hospital which draws into its environment patients, suffering from ailments common to most human beings is the proper sphere in which proficient nursing can be achieved. If then the hospital has sufficient variety of cases, that reveal the checks and balances that overtake human nature, "material" is present for promoting skill and understanding. The hospital should always be abreast of the times in furthering the rapid control of diseases. It seems trite to say it, but it is perhaps allowable to suggest, that hospitals and nursing schools should have a competent staff of medical men, as a part of their resources, men scientifically endowed, who by long experience are able to help in the ultimate purpose of realizing better nursing ideals.

Choose Suitable Material

If the conditions just outlined are of immediate importance to the nursing profession, the physician, and the patient, it is obvious that only those women, essentially fitted by nature should perform this kind of service for humanity. It is unavoidable that many young women will seek to become nurses who lack the mental, moral, and sympathetic attributes they need to succeed in such complex work. Nursing authorities should as quickly as possible relieve the schools of students who cannot prove their eligibility. No restraints should be put into the superintendent's way to use the best judgment in dismissing students, where class excellency is desired. Poor and indifferent students will surely lower the standard of united class ambition. An able and understanding supervisor should be invaluable to the superintendent in the execution of the above weighty function.

Since supervision is basic and vital in the preparation of nurses, it is essential that a supervisor be thoroughly trained, and should have a keen and sincere appreciation of the sacred responsibilities intrusted to her. College education in science, art, and literature is necessary to give her mind that many-sided development indispensable in the fulfillment of the various duties and obligations to those who trust their future success, on which their happiness depends, to her care and guidance. The more fully the supervisor understands the various phases of the problems, the difficulties and joys, and the intimate and delicate nature of nursing, the better will she be able to aid the student and to promote quality nursing.

A supervisor who has received a well-rounded education, a thoroughly scientific training; who has put her shoulder to the wheel, gone through the mill and has climbed the ladder step by step; who has been actually engaged, for over a period of time in private and institutional nursing, and thus, by noble ambition acquainted herself with the most intimate nature of nursing; and finally this supervisor who is imbued with high nursing ideals, will be a pilot and an inspiration to the students of her school. She will be able to sustain and ennoble their youthful enthusiasm and their desire to spend their lives, for the honor of God in the service of humanity.

Nothing less than the above should be the preparation and the qualifications of the nurse who wishes to assume a post of supervision.

Catholics at National Conventions

The prominent place held by Catholic medical and nursing schools and hospitals at national sessions of medical and nursing conferences has been demonstrated during the past year at conventions held under the auspices of the American Medical Association, the American Hospital Association, the Central Council for Nursing Education, and allied organizations. At hospital conferences, Rev. Maurice F. Griffin, of Cleveland, was a leader, and Rev. A. M. Schwitalla, S.J., dean of St. Louis University Medical School, took an active part at the medical conferences. Deans and officers of a number of Catholic schools of nursing, together with Sisters and nurses, were in large attendance at the hospital and nursing conferences.

Noted War Nurse Dead

Madame Elizabeth O'Brien Christich, a war nurse, and well-known writer, noted for her writings in the American press, championing the cause of the Christian people in the Balkans, died recently in London, at the age of 73. During the Balkan War in 1913, she nursed the soldiers of her adopted country and received the Cross of Merit from the Serbian Government and a medal from the American Red Cross, the latter being bestowed because of her work on behalf of the Red Cross at Belgrade during the world war.

...*Save Time and Trouble*

X-RAY materials in which your radiologist and technicians cannot have complete confidence rob your hospital of valuable time—waste film and chemicals. And if it is necessary for several exposures to be made to obtain a satisfactory radiograph, the attending physician strains at the delay—becomes critical. Discontent and dissatisfaction follow.

To eliminate the necessity of retakes—to equip your radiologist with the finest materials—and to obtain radiographic service that wins commendation, make Eastman X-ray Films and Prepared Processing Chemicals the standard in your x-ray department.

Eastman films have the sensitivity that captures the desired detail . . . the latitude that compensates for any slight miscalculation in exposure time. And what is just as important, both the films and the chemicals are unfailingly uniform. The contents of each package are exactly the same as every other. Thus, procedures and processes can be standardized—uniformly excellent results obtained. Eastman Kodak Co., *Medical Division*, Rochester, N. Y.

EASTMAN X-RAY FILMS

HOSPITAL ACTIVITIES

The New Mercy Clinic

Mercy Hospital, Chicago, Ill., on March 7, opened the new Mercy Clinic as a coöperative effort with the medical profession toward the solution of the present-day medical-economic problems. The senior staff of the hospital and the Sister governing board state their adherence to the principle that the family physician must remain at the center of the medical profession.

At Mercy Clinic the family physician can seek advice and counsel and have his patients examined by the clinic staff for a just and moderate fee. These cases brought to the clinic by the physician are to be considered only diagnostic and consultation cases. One of the aims of the clinic is to encourage and promote periodic health examinations.

The Sisters of Mercy Hospital have provided and furnished the Mercy Clinic building adjacent to the hospital. They have erected a special building for the new 1,200,000-volt X-ray machine, the most powerful ever built in the United States for the treatment of cancer. The hospital laboratories and all the diagnostic equipment of the hospital are to be used by the clinic.

Maternity Ward for the Poor

The new maternity department of St. Mary Hospital, Cincinnati, Ohio, will open about March 25. Catholic organizations are asked to establish endowments for equipping the new unit. A gift of $1,000 is asked for a perpetual burse entitling worthy poor maternity cases from parishes to be accommodated. This amount would permit four members of the congregation to use the new ward. Provision for the establishment of maternity-care burses has also been considered. The hospital will give ten-day hospitalization to mother and child for $45, and it is planned to found many of these burses.

Label Boric-Acid Solution

In view of the frequency with which boric-acid and saline solutions are used in close association, particularly in the care of the newborn, and inasmuch as the physical appearances of both of these are much the same, it is recommended that all hospitals adopt some method of distinguishing between these two solutions so as to avoid possibility of accidents. To this end it is suggested that boric-acid solution be labeled in red, "NOT FOR INTERNAL USE." — *Malcolm T. MacEachern, M.D., C.M.*, Director of Hospital Activities, American College of Surgeons.

Record of Memorial Gifts

Good Samaritan Hospital, Cincinnati, recently held a meeting for the purpose of establishing within the institution, a permanent record of all memorial gifts.

District Nurses Meet

More than 100 nurses of Dayton, Ohio, and vicinity, attended the recent meeting of the Ohio State Nurses' Association of District 10, at St. Elizabeth's Hospital, Dayton. Dr. H. H. McClellan delivered the principal address. A feature of the meeting was a play dealing with phases of Washington's life, written by a Benedictine Sister, who is at the hospital.

(Continued on Page 20A)

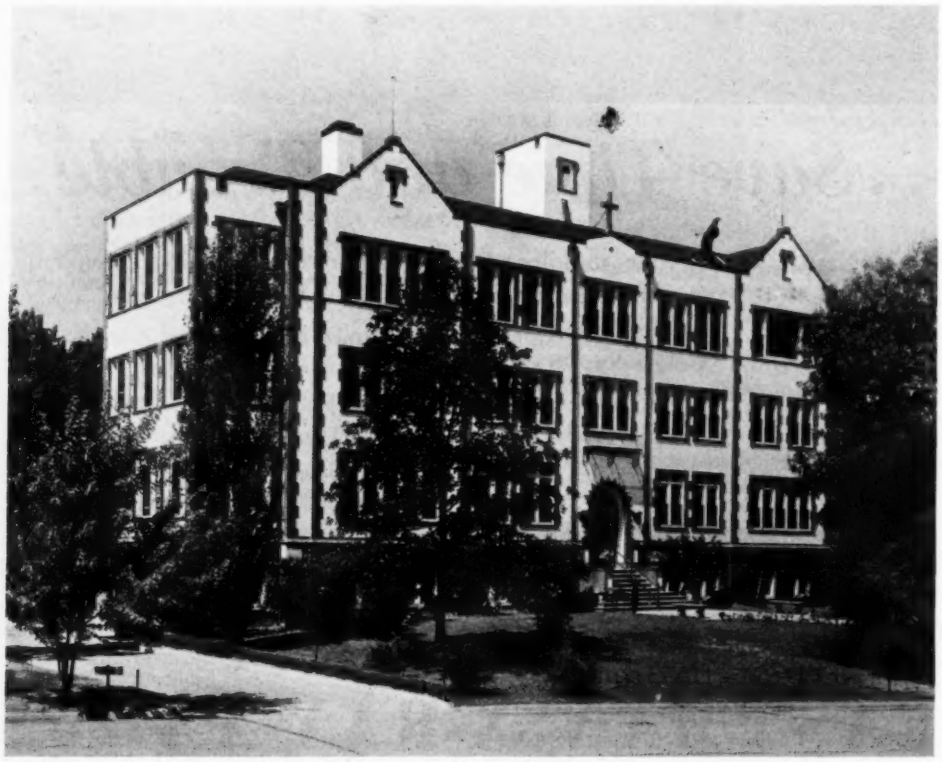

ST. FRANCIS HOSPITAL, GREENVILLE, SOUTH CAROLINA, CONDUCTED BY THE SISTERS OF THE POOR OF ST. FRANCIS
This hospital was formerly the Emma Moss Booth Memorial Hospital.

"The hospital roentgenologist who is expected to submit his x-ray interpretations based on radiographs which, due to inadequate x-ray equipment, leave room for doubt, is seriously handicapped, while an injustice is imposed on the patient."

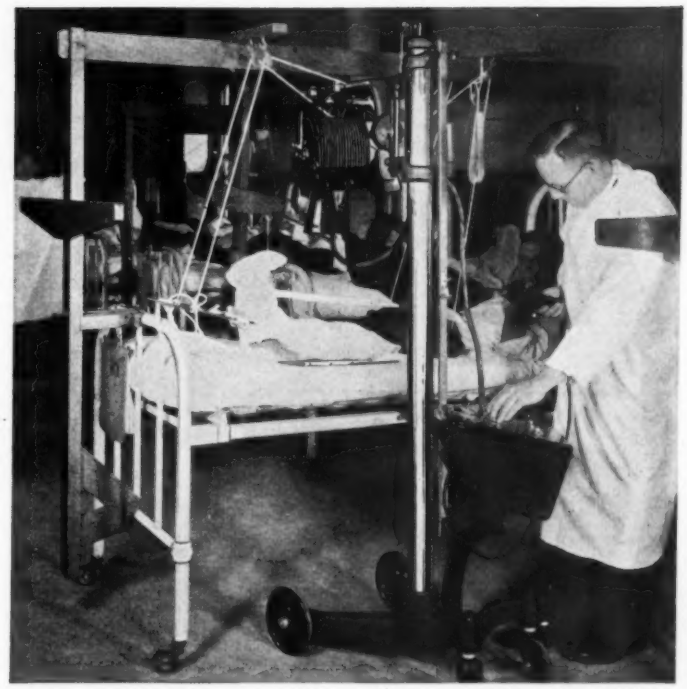

Photo courtesy Cook County Hospital, Chicago

Is your roentgenologist at a disadvantage in diagnosing bedside radiographs?

BEDSIDE radiography in the hospital is generally considered as limited to films of a more or less compromising diagnostic value, due to the very definite restrictions imposed by the so-called bedside type x-ray units available up to the present.

With the advent of the Victor Model "D" *Oil Immersed* Shock Proof X-Ray Unit, however, bedside radiography takes on an entirely new meaning. Roentgenologists acclaim it an auxiliary unit practically indispensable to the regular x-ray service of the modern hospital.

With the x-ray tube and the high tension transformer both immersed in oil and sealed in a single container, the model "D" is rendered 100% electrically safe against the possibility of contacting the high tension current. Thus the usual operating restrictions are removed and the x-ray tube may be positioned according to the diagnostic view desired, without regard to proximity of apparatus to the patient, operator, metal parts of bed, etc. The extremely small focal spot of the specially designed Coolidge tube insures the fine radiographic detail so essential to x-ray interpretation.

The Model "D" serves also as a companion unit to Dr. Hawley's New Orthopedic Table, for making radiographs in cases of fracture, and for reducing fractures under the fluoroscope—without the necessity of transferring the patient from the table.

Every hospital superintendent and roentgenologist will be interested in the radically new principles here introduced, as well as the important advantages this mobile x-ray unit adds to the diagnostic and surgical services.

Write for complete description.

GENERAL ELECTRIC X-RAY CORPORATION

2012 Jackson Boulevard Chicago, Ill., U.S.A.

FORMERLY VICTOR X-RAY CORPORATION

Join us in the General Electric program broadcast every Sunday evening over a nationwide N. B. C. network

PATTERSON SCORES AGAIN

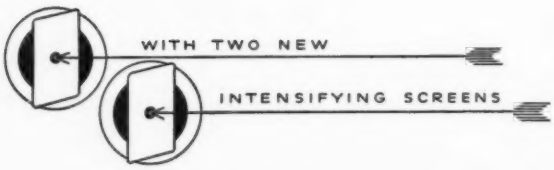

ALERT TO THE NEEDS of Roentgenologists and constantly striving to contribute to the advancement of their art, the Patterson Research Laboratory again announces an important achievement. It offers to the profession two new intensifying screens...the *Hi-Speed* and *Par-Speed* Combinations...the result of many months of laboratory work and the development of new production methods.

HI-SPEED COMBINATION

A "thick" and "thin" type of screen which produces ultimate speed. Its outstanding feature is very high speed plus absolute uniformity of speed. In fact, Patterson Hi-Speed Combinations are so uniform in speed that no difference between various pairs of screens can be detected.

PAR-SPEED COMBINATION

A screen in which the best features of the former Patterson Standard and Patterson Speed Screens have been combined. Has the same speed as previously offered in the Patterson Speed Combination and the additional advantage of the well-known durable finish of the Standard.

NEW LOW PRICES

Important: Particularly if you now are in the market for Intensifying Screens, it will pay you to investigate these two new Patterson Products. They are real improvements in screen making, at exceptionally low prices which are certain to appeal to you. Ask your dealer for a demonstration or write us for new descriptive pamphlet.

THE PATTERSON SCREEN COMPANY
DEPT. HP TOWANDA, PA., U. S. A.

Patterson
X-RAY
Screens

INTENSIFYING FLUOROSCOPIC

SCREEN SPECIALISTS FOR MORE THAN 18 YEARS

(Continued from Page 18A)

HOLY COMMUNION PRAYERS

Cards containing the following appropriate prayers before and after Holy Communion may be obtained from Rev. Anthony Wolf, St. Mary Hospital, Cincinnati, Ohio.

Before Holy Communion

O Jesus, my God, I believe all that You said about the Holy Eucharist. You said that You are present in the Consecrated Host, and that we must receive You in Holy Communion, else we "shall not have life" in us.

You are, my God, so holy and so pure, and I am a miserable sinner. I am so unworthy to receive You. I am sorry for my sins, and I beg You to create a clean heart in me, so that I may worthily receive You, my Food, my Friend, my Pledge of everlasting life, my God and my All. Make me realize what it means to receive my God in Holy Communion.

"O Lord, I am not worthy that Thou shouldst come to me."

O sweetest Heart of Jesus, I implore
That I may ever love Thee more and more.*
Sweet Heart of Jesus be my Love.*

My Jesus, I believe in Thee, I hope in Thee, I love Thee with all my heart.

After Holy Communion

I thank You, my Jesus, for coming to me, a poor sinner. Your mercy is infinite in humiliating Yourself like this to be the Food of my soul, and to console me in this valley of tears. How can I thank You enough, O my good God?

I adore You, I praise You, I thank You with all my heart. I offer You all my actions and my sufferings of this day as a love-token. Help me so that I may not sin today. Make me pure and pleasing to You.

Jesus, meek and humble of Heart, make my heart like unto Thine.*

Heart of Jesus, burning with love for me,
Inflame my heart with love for Thee. ✠
Sacred Heart of Jesus! I trust in Thee!*

O Sacrament most holy; O Sacrament divine! All praise and all thanksgiving be every moment Thine. ✠

*300 days indulgence each time. ✠ 100 days indulgence once a day. (Ecclesiastical approbation.)

Group Medical Service Urged

The Committee on the Costs of Medical Care, whose recent reports on group medical care have caused considerable interest among the medical profession, has issued its last research survey, accompanied by a statement from Dr. Lyman Wilbur, the chairman, commenting upon the suggestion that a development of the clinic principle bringing better treatment to the public and a steadier income to the doctor, should be undertaken.

The Committee urges that medical service by groups of doctors be furnished on a large scale, and that the costs of medical care should be distributed over groups of people and over periods of time. An example of group medical practice in Los Angeles, Calif., is cited:

"The Ross-Loos Medical Group, owned by two physicians, gave $500,000 worth of service at a cost to the patients of only $216,500 in 1931. Economic difficulties only increased the number of persons who, through their employers, subscribed to the group. They paid $2 a month. Not only were they entitled to complete medical service in the doctor's office, at the home, or in a hospital, but the dependents of the subscribers also received certain restricted service. The clinic made arrangements with fourteen different associations of employees to supply the service. The only major services not included in the agreement are dentistry and nursing. Ambulance service is provided, the subscriber is entitled to a maximum of three months in a hospital, and all needed drugs and dressings are supplied.

"During 1931, the clinic had an average of 6,747 subscribers

(Continued on Page 22A)

Designed for Precision

in Artificial . . . Light Therapy

PRECISION is as important to light therapy as accurate dosage is to internal medicine. The Eveready Professional Model Carbon Arc Lamp is designed for precision.

Constant current arc control provides radiation of uniform intensity at all times. Chromium plated reflector, with mat surface, gives even diffusion to the rays. Distribution chart affords accurate data on intensity in terms of the ultra-violet component of average clinical sunlight.

Flexibility in character of radiation is afforded by choice of carbons. Eveready Sunshine Carbons give close duplication of natural sunlight. Eveready Therapeutic Carbons give intensified ultra-violet or infra-red radiation, according to the type selected. Removable panels of special glass, with permanent ultra-violet transmitting characteristics, limit radiation to rays found in summer sunlight. When these panels are removed the total output of therapeutic ultra-violet, including rays shorter than 2900 AU, is increased about fourfold.

Write for complete information

THERE IS AN EVEREADY PRODUCT FOR EVERY NEED IN ARTIFICIAL LIGHT THERAPY

·EVEREADY·

Eveready Professional Model Carbon Arc Lamp
Eveready Solarium Type Carbon Arc Lamp
Eveready Sunshine Lamp
Eveready Sunshine and Therapeutic Carbons

NATIONAL CARBON COMPANY, INC.

Carbon Sales Division
CLEVELAND, OHIO SAN FRANCISCO
Unit of Union Carbide UCC and Carbon Corporation

A Complete Hay Fever Service that meets

YOUR REQUIREMENTS

The new, popular Graduated Dose Treatment Package in syringes. Three containers of five syringes each (also supplied in Graduated Dose vials).

To meet your every need in the trying hay fever season, the Mulford Biological Laboratories have produced Pollens Dried and Pollen Extracts from the hay fever plants common in your community.

Every geographic area and every season are represented. Accurately identified and mature pollens are used exclusively.

Mulford Pollen Extracts are standardized. They are freshly prepared and will retain their full strength through the dating period. They are supplied in an assortment of packages. Compact. With smaller syringes and smaller, better needles. Convenient record blanks included.

Detailed literature on request.

MULFORD BIOLOGICAL LABORATORIES

Sharp & Dohme

PHILADELPHIA BALTIMORE

(Continued from Page 20A)

and 11,823 dependents eligible to service, a total of 18,570 in all. The total amount paid for medical service to these people, including the special charges to dependents, was $216,410 or $11.65 per capita. The cost of providing these services, however, including allowances for proper salaries to the two owners, was only $201,310.

"The service is of a high quality, and the nineteen physicians at the clinic made an average of $3,900 a year, and their incomes, unlike those of private practitioners, have been increasing. At present there are 100 doctors' names on the waiting list. The number of subscribers increased from 4,137 in January, 1930, to 8,915 in July, 1932."

Dedicate New Hospital

On March 17 and 18, the new St. Joseph's Hospital, Rice Lake, Wis., will be formally dedicated. A reception for local as well as out-of-town visitors will be held. The new building has 38 private rooms, two operating rooms, sun parlors, two dining rooms, and various other rooms equipped for modern hospital service.

Addition to Nurses' Home

The Sisters of Charity of St. Joseph, who conduct St. Joseph's Hospital, Chicago, Ill., are planning the erection of a four-story addition to the nurses' home. Architects have not as yet been selected, but it is hoped that plans will be completed in order that construction may be started by fall.

Nurses Receive Caps

The annual capping service took place in February at Good Samaritan Hospital, Cincinnati, Ohio, when 25 nurses received their caps and were admitted to the school of nursing.

Structure Rebuilt

The public wards of Hotel Dieu Hospital, Montreal, Que., Can., have been completely rebuilt into a fireproof structure, with accommodations for 160 patients.

Hospital Presents Report

The annual report of the Sisters of the Poor of St. Francis, who conduct St. Mary Hospital, Cincinnati, Ohio, reveals that services to the sick poor amounted to $176,186 during 1932, exclusive of services donated by physicians and surgeons. Records show that there were 6,466 days of full-pay service, but that 12,150 days' service were part free, and for 27,662 days' service no compensation was received. There were 1,508 accident cases received during the year, 2,654 operations performed, and an additional 3,564 new cases were received in the out-patient department.

Nurses Receive Diplomas

Impressive services were held in the chapel of St. Joseph's Hospital, Milwaukee, Wis., for the graduation of 24 nurses of the school of nursing on March 2. Rev. Dr. Wm. P. O'Connor, of St. Francis Seminary, St. Francis, Wis., delivered the commencement address, and Rt. Rev. Msgr. Traudt awarded the diplomas. A reception for the nurses and their friends was held at the nurses' home, following the graduation.

Successful Men's Hospital

The Camillus Hospital, operated by the Camillian Fathers at Milwaukee, Wis., has been termed the most successful of the hospitals in the world operated by the order, according to Very Rev. Hubert Beckers, O.S.Cam. of Essen, Germany, while on a visit to the United States. Father Beckers, head of the Camillian Order in Germany, reports that the institution has been in operation for only eleven years, and is the only one conducted by the order in this country.

Ability-to-Pay Plan

The new Firmin Desloge St. Louis University Hospital at St. Louis, Mo., is to be operated on an ability-to-pay plan. Pre-admission social investigations will determine the patient's economic status. Charges will be made upon the basis of a predetermined maximum fee for operations and medical care.

(Continued on Page 25A)

(Continued from Page 22A)

Vaccination for Heart Disease

Dr. Wm. G. Leaman, head of the heart clinic at the Woman's College Hospital, Philadelphia, Pa., reports that in the future possible vaccination against heart disease in children may be used. "Laboratory workers are studying the germs most often found in the rheumatic type of heart disease," said Dr. Leaman. "These workers are trying everything known to the science of microbe hunting in an attempt to devise a method of vaccinating against the infection from germs called streptococci."

Dr. Leaman reports that great progress has been made and that it is hoped that vaccination against rheumatic fever, which causes 93 per cent of all heart cases in those under 20 years of age, will be another of the safeguards to humanity given by medical science. Discoveries of the past few years, such as blood-pressure apparatus, the electrocardiograph, and fluoroscope, says Dr. Leaman, have also made it possible to discover cases of heart disease that formerly went untreated.

New Cancer-Treatment Machine

Mercy Hospital, Chicago, Ill., will soon treat cancer with X-ray shot from the highest voltage machine in the world. A special building has been constructed for this purpose, which is protected from ray seepage by having 90,000 pounds of lead in its construction. Four specialists in cancer and ray treatment will operate the clinic.

This high-voltage machine, which is now being installed, is capable of 1,200,000 volts. The purpose of the experiments is to duplicate, or imitate, the invisible bombs given off by radium, which have been so successful in the treatment of certain forms of cancer. Through this machine it is hoped to do effective deep-tissue work, which will cure hidden cancers. It is also expected that the machine, which cost $55,000, will do the work of $4,000,000 worth of radium.

The X-ray building is 60 by 60 feet, and three floors in height. The room for patients is 7 by 12 feet, entirely leaded one inch in thickness to protect the operator as well as the patient. A metal target, covered with 6 inches of lead, is in the room. The patient is covered with a leaded rubber blanket except for the small part of the body exposed for treatment. Measurement of the treatment is done by a chromo-radiometer. The pencil of rays falls from the target upon the part treated, and is filtered through copper to eliminate destructive rays. However, even with these precautions, the operator of the machine has to be changed once a month, as it has been found that exposure to the seepage of rays causes anemia.

Hospital Receives Bequest

Through the will of the late Rev. Wm. F. McCarthy, for several years pastor of St. Patrick's Church, Racine, Wis., the Sisters of St. Mary's Hospital, Racine, are to receive a bequest of $1,000.

New X-Ray Equipment

St. Joseph's Hospital, Guelph, Ont., Can., recently added a new vertical fluoroscope, fluoroscopic screen, double-focus straight-line focus tube, and a water-cooled, improved Pendulum Cassette changer with magnetic release at a cost of $1,562, to the X-ray department of the institution. The clinical laboratory has also been renovated, enlarged, and new equipment installed.

New Maternity Service

The Sisters of Charity recently opened a maternity hospital at Baltimore, Md., where the total cost for the average ten-day period is $50. The institution is equipped with the most modern equipment for the proper care of maternity cases.

The service includes a two-bed room at $35, a delivery-room charge of $10, and care of infant, at 50 cents a day, $5. No extra charges for medicine and other incidentals are made, and patients may be treated by their own physicians.

CONTROLLED TEMPERATURE

Simplifies Treatment of Infections of Hand and Arm

Constant temperatures—relatively low—are both highly important and difficult to maintain in the treatment of infections of the hand and arm.

The Will Ross Arm Bath Temperature Control assures constant temperature maintenance over long periods of time with the very minimum of attention. A standard enamelware arm bath is set into a specially designed cabinet equipped with three heating elements controlled by a three point switch. This provides low, medium or high heat as desired and will hold the solution at any pre-determined temperature. An occasional reading of the thermometer is all the attention required on the part of nurse or attendant.

The arm cannot be scalded, shocked or burned. The method is safe, convenient and accurate. Equipment can be used on any 110 volt circuit—direct or alternating. Heating elements, standard Mazda lamps, easy to replace.

Moderately priced, the Will Ross Arm Bath Temperature Control will save its cost again and again.

WILL ROSS, INC., WHOLESALE HOSPITAL SUPPLIES
779-783 N. Water Street Milwaukee, Wisconsin

"INSIST ON

ARMOUR LIGATURES,

MISS GRAY, FOR TODAY'S

OPERATIONS"

"Tell them I'm just leaving. And insist on Armour ligatures, Miss Gray, for today's operations."

The tensile strength, suppleness, and absorbent qualities of Armour's Surgical Ligatures are so reliable because all Armour ligatures are made from fresh gut, processed before the animal heat has become dissipated. They can be had sterile or unsterilized, boilable or non-boilable, chromic or plain, in sizes from 000 to 4. Packed in sealed glass tubes.

When prescribing Pituitary Liquid, Suprarenalin Solution, Concentrated Liver Extract, Concentrated Liver Extract with Iron, always specify ARMOUR'S.

ARMOUR LABORATORIES
CHICAGO, U.S.A.

Headquarters for MEDICAL SUPPLIES of ANIMAL ORIGIN

World's Fair Dental Exhibit

The history of dentistry, which is typically American, will be portrayed in an exhibit at the Chicago World's Fair. Advancements in the profession and the story of dental education will be included in the exhibit, which will be one of the features of the exhibits of medical sciences, to be shown in the Hall of Sciences.

A feature of this exposition, to be presented by the Chicago Centennial Dental Congress, will be the original set of false teeth worn by George Washington, made for him by Paul Revere, of Revolutionary War fame, who will likewise be revealed as one of the leading dentists of Colonial times.

Contribute 58 Years' Service

The Sisters of Mercy recently celebrated their 58th anniversary at Cedar Rapids, Iowa. When three members of the order first came to the city in 1875, they were obliged to find shelter in a deserted old residence, which was badly in need of repairs. Today there are 213 active members in the diocese, who operate four hospitals, a home for working girls, and 20 schools ranking from primary to junior college.

Mercy Hospital at Cedar Rapids was started in 1899, in an old residence, with a capacity of fifteen beds. In 1900, the first school of nursing was organized at the institution, with four Sisters of Mercy in the student group. In December, 1903, a new hospital building was completed and put into use, and during 1904, 839 patients were cared for. A $25,000 addition was made to the hospital in 1923, while a medical staff had been organized in 1921. Today the hospital cares for approximately 3,000 patients a year. During the past year, records show that $13,958.28 was spent in free hospitalization of patients.

Completes 50 Years' Medical Service

Dr. Frank S. Wiley, dean of the Fond du Lac (Wis.) Medical Society, recently completed a half century of medical and surgical service in the city of Fond du Lac. Tribute was paid Dr. Wiley at a banquet held recently at St. Agnes Hospital there.

Dr. Wiley has served his community since his graduation from Rush Medical College in 1883, with the exception of eighteen months spent as house intern at the Milwaukee Passavant Hospital. It was through his efforts that St. Agnes Hospital was erected in 1895–96. He was made chief of staff in 1915 and still holds that position.

Hospital Sisters' Golden Jubilee

The Sisters of the Sorrowful Mother, who conduct St. Joseph's Hospital, Marshfield, Wis., observed the 50th anniversary of the founding of their order on February 15. A solemn high Mass was celebrated in the chapel, with Rt. Rev. Msgr. Reding, of Wisconsin Rapids, Wis., as the celebrant. The sermon was delivered by Rev. H. P. Toeller, pastor of the Sacred Heart Church, Marshfield.

A dinner was served to the clergy and civic and professional men at noon. Rev. Peter Kramer, hospital chaplain, was the toastmaster. Speakers included Father Toeller, Drs. H. H. Melbre and L. A. Copps, of the Marshfield Clinic, and A. G. Feeher, member of the hospital advisory board, all of whom paid high tribute to the splendid work of the Sisters, and the extensive growth of the hospital since its founding 50 years ago.

An Interesting Staff Conference

The regular staff conference of the medical board of St. Vincent's Hospital, New York City, was held on February 14, at the hospital. Preceding the scientific section, 168 doctors enjoyed a delicious dinner in the nurses' dining room, as the guests of the Sisters. Former Governor Alfred E. Smith unexpectedly made a visit, and delivered a short address in which he made some interesting remarks appropriate to the occasion and of especial interest to the medical profession.

At the business meeting Dr. George D. Stewart delivered the principal address, entitled "Progress in Surgery Since the Days of Valentine Mott."

(Continued on Page 28A)

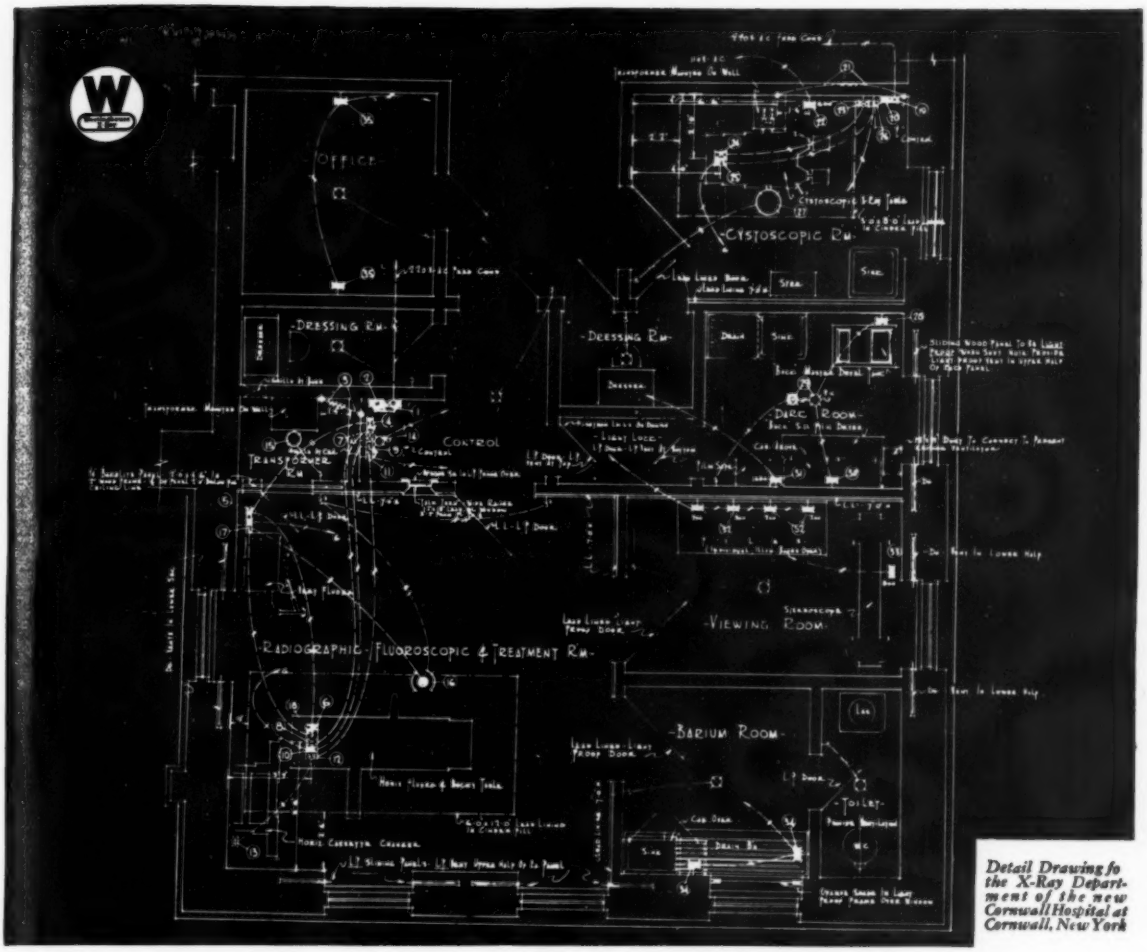

Detail Drawing fo the X-Ray Department of the new Cornwall Hospital at Cornwall, New York

How to plan an X-Ray Department

THERE are any number of ways to plan an X-Ray Department but there is only one *safe* way. That is to have its requirements and problems analyzed and worked out by specialists. Often this saves a great amount of time and money —at the start and ever after.

The *Planning & Layout Division* of the Westinghouse X-Ray Company offers hospitals the following service without charge:—(1) Authoritative information regarding the necessary space for this department and its proper location for efficient co-ordination with other hospital units; (2) a preliminary layout showing the best possible utilization of the space available and the correct location of necessary apparatus; (3) following approval of this preliminary layout, final plans will be prepared covering all details—including complete wiring diagrams and specifications ready to be turned over to the electrical contractor.

If you are considering the installation of a new X-Ray Department (or the re-vamping of an old one) we suggest you investigate this unique Westinghouse service. For further information, just mail the coupon below.

WESTINGHOUSE X-RAY COMPANY, INC., Dept. B-5
Long Island City, New York, U. S. A.
Send further information regarding the services of your Planning and Layout Division.

Name.....
Position.....
Hospital.....
Address.....
City.....*State*.....

Westinghouse X-Ray

Smart Styling
•
Superb Fabrics
•
Perfect Fit
•
Longer Wear

Bob Evans
THE ARISTOCRAT OF UNIFORMS

Sizes 14, 16, 18 and 34 to 46

Above, at Left

No. 1955—Lustrous 2-ply Glenrock Poplin, pre-shrunk. Princess back, flare skirt. Smart collar. Pin-tucked panel front **$2.98**

No. 687—Same model in Superior White Rayon Taffeta **$2.98**

Above, at Right

No. 674—A splendid Bob Evans Uniform, featuring a handy slide fastener, completely concealed when closed, by the fly front. Smartly fashioned of lustrous 2-ply Glenrock Poplin, pre-shrunk **$2.98**

•

Today — as ever, the name Bob Evans in a nurse's uniform is synonymous with the phrase, "HIGHEST QUALITY" — And today, more nurses are adopting BOB EVANS garments because that "HIGHEST QUALITY" is obtainable at lowest cost.

Write for Style Booklet, Including a selection of Burton's Irish Poplin Uniforms at $2.98

JACOBS BROTHERS, INC.

1501 Guilford Avenue, Baltimore, Md.

1350 Broadway
New York, N. Y.

860 S. Los Angeles St.
Los Angeles, Cal.

(Continued from Page 26A)

Hospital Benefit

The annual benefit dance for the Sisters' Hospital at Buffalo, N. Y., was held in the ballroom of the Hotel Statler, February 22. The affair consisted of a dinner at 10 p.m., followed by entertainment and a program of dancing. The entire proceeds were added to the building fund of the new hospital of the Sisters of Charity.

Medical School Receives Bequest

Through the will of the late Mrs. Minnie Quinn Carter, Georgetown University School of Medicine, Washington, D. C., has received a bequest of $16,000, to be known as "The Barton Fellowship."

New Hospital Auxiliary

For the purpose of aiding the institution in philanthropic work and various other activities when service can be given, wives of the medical-staff members of St. Joseph's Hospital, Fort Wayne, Ind., have organized an auxiliary.

Nurses' Retreat

Student and graduate nurses of St. Anthony's Hospital School of Nursing, Wenatchee, Wash., attended a three-day retreat, conducted recently by Rev. Vincent Carey, O.S.B., of St. Martin's Abbey, Lacey.

Sisters Entertain Medical Society

Sisters of the Poor of St. Francis at St. Elizabeth's Hospital, Cincinnati, Ohio, entertained the members of the Montgomery County Medical Society at a dinner on February 16. Dr. Carl A. Hedbloom, associate professor of surgery at the University of Illinois, delivered the principal address.

Clinical and Business Meeting

The staff of St. Francis Hospital, Indianapolis, Ind., held a clinical and business meeting recently, at which officers for the year were elected. Dr. C. E. Cox was chosen president. At the meeting held in January, Dr. G. W. Rubush presented two cases for discussion, and the organization of a complete clinical, pathological, and laboratory service was announced. Dr. H. R. Alburger has been appointed director of laboratories.

Nuns Open African Hospital

The Sisters of the Immaculate Conception have recently opened another hospital at Kaolack, a port on the Atlantic in French West Africa. The Sisters have two other institutions in West Africa, which are centers of education for the children, and dispensaries from which they go out on visits to the sick and instruct the people in household duties.

Catholic Nurses Lead State

Among the 144 nurses who took the state examinations in Oklahoma, December 7 and 8, the two attaining the highest grades were graduates of St. Anthony's Hospital School of Nursing, Oklahoma City, with averages of 93.8 and 93.7 per cent. Three members of the class of 1932 have carried state honors as a graduate of the school also made the highest grade in June.

Commencement at Hotel Dieu

Hotel Dieu Hospital, Campbellton, N.B., Canada, recently graduated a class of ten nurses. Miss Clare Carroll, of Chatham, received first honors and Miss Marguerite Bugeand, of New Carlisle West, P.Q., received second honors. There was one religious in the class, Rev. Sister Degrace, of Hotel Dieu Hospital.

Nurses Honor Mary

The Hammond (Ind.) chapter of the N.C.F.N. and the student nurses' Sodality of St. Margaret's Hospital paid special honor to Mary on the feast of the Immaculate Conception. On that day the N.C.F.N. conducted its annual religious celebration and the Sodality enrolled new members. Among the new members enrolled in the Sodality was Margaret Joan Ferris, a student nurse, who was received into the Church on December 7.

(Continued on Page 30A)

MINUTE PERFECTION

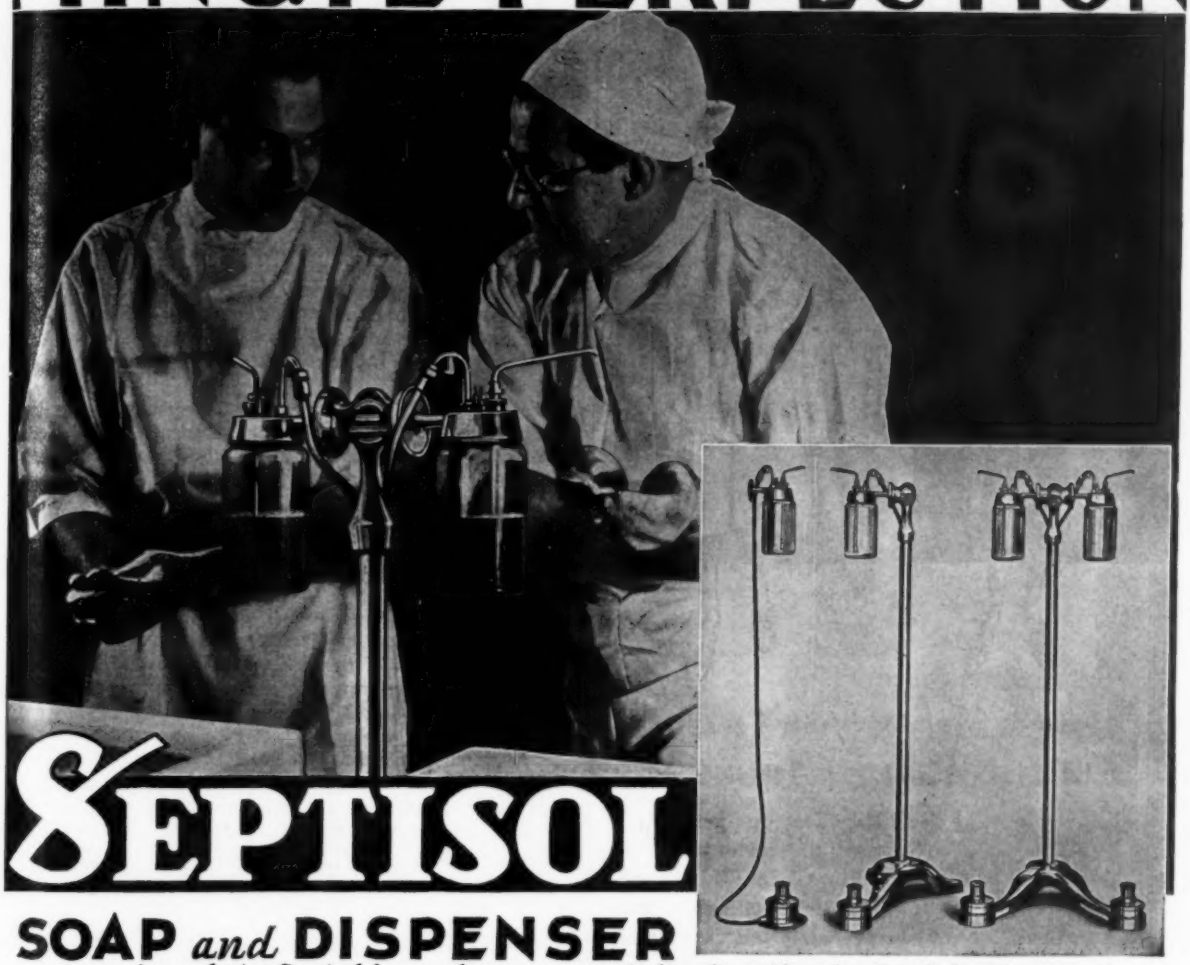

SEPTISOL

SOAP *and* DISPENSER

An exclusive Septisol feature that saves waste is the adjustable valve that definitely controls the amount of soap dispensed, regulating it from a few drops to a full ounce or more. The dispenser is operated by pneumatic pressure, a touch of the foot dispensing the right amount of soap.

Septisol Surgical Soap is a heavy, concentrated soap in syrup form manufactured for the surgeon's use. It is diluted in four or five times its volume in water before being used. Its ultimate cost is low.

Septisol Surgical Soap and Dispensers are a protection from possible infection. They give to the mind the satisfaction and to the hands the feel of surgical cleanliness.

Three Chromium finished models to meet all requirements. Write for full details.

VESTAL CHEMICAL COMPANY
ST. LOUIS, U.S.A.

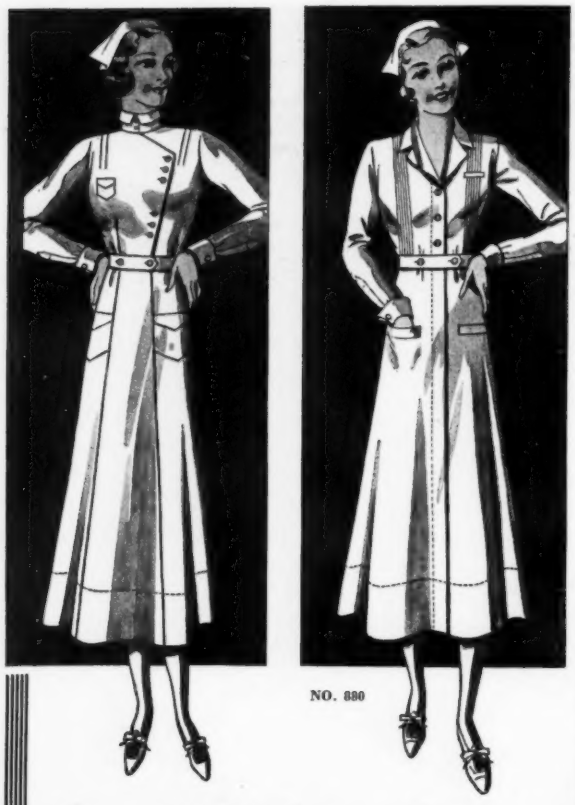

Special Service to Graduating Classes . .

SnoWhite styles for 1933 offer your graduating class a wide variety of flattering styles to choose from. They embody traditional SnoWhite standards of modern fashion, true tailoring, fine workmanship and quality materials . . . standards which result not only in fine appearance, but true economy . . . lowest cost per year.

SnoWhite's past success in meeting the exacting requirements of graduating classes is based on special service to these groups. Write, or mail the coupon, for details.

SnoWhite Garment Mfg. Co.,
946-948 N. 27th St., Milwaukee, Wis.

SNOWHITE
TAILORED UNIFORMS

SNOWHITE GARMENT MFG. CO., M.P.3-33
946-948 N. 27th St., Milwaukee, Wis.

Please forward 1933 Style Booklet and details of your Special Service to Graduating Classes

Name .....

Address .....

City ..... *State* .....

☐ Check here if officer of graduating class.

(Continued from Page 28A)

Hospital Laval Makes Report

Hospital Laval at Ste. Foy, Quebec, an institution for the treatment of tuberculosis, has just issued an interesting report of its work for the year 1932.

During the year, 530 patients were admitted — 199 men, 242 women, and 89 children. There were 920 cases treated, of whom 424 were discharged during the year and 89 died. There were 93 cases admitted in the first stage of pulmonary tuberculosis, 140 in the second stage, and 155 in the third stage. There were 59 cases of tuberculosis of the bones or other tissues, and 83 nontubercular patients.

Of those discharged, 88 were apparently cured; in 56 cases the progress of the disease was arrested; 119 were improved; 93 were unimproved; and 68 were nontubercular.

Artificial pneumothorax treatments were given to 75 cases; 45 were treated by phrenicotomy and 8 by thoracoplasty; and 101 patients were treated by "sels d'or."

In the surgical department there were 13 "appareils platres," 45 phrenicotomies, 4 Albee's operations, and 52 other major operations.

There were 16,355 treatments by radiography or physiotherapy. In the otorhinolaryngolog department there were 3,606 treatments, 44 tonsilectomies, and 58 adenoidectomies. The dental department treated 621 patients. The laboratory made 6,238 examinations.

With the support of Dr. Arthur Rousseau, the hospital established a course in tuberculosis for fifth-year medical students. This course will be given at the beginning of each year.

New Hospital Grotto

On October 25, the new grotto at St. Joseph's Hospital, Dodgeville, Wis., was formally opened. Rt. Rev. R. F. Condon, of La Crosse, was the principal speaker. The grotto was erected through the efforts of Ellis Owens, of Dodgeville, who conceived the idea when he was past 80 years of age. Fearing that he would be physically unable to make his dream come true, he brought numerous specimens and material which he had collected to the hospital, and Sister M. Benedict, superior of the institution, this year determined to carry out Mr. Owens' project by the construction of the grotto.

Hospital's 80th Anniversary

Charity Hospital, Cleveland, Ohio, celebrated the 80th anniversary of the institution on October 12. This hospital was the first institution of its kind to be established in the city.

The day's celebration opened with a solemn pontifical Mass by Most Rev. Joseph Schrembs, bishop of Cleveland, followed by an address in which he lauded the Sisters of Charity for their four generations of welfare work. Several other speakers also took part in the program. During the day, the several buildings were open for inspection, and the Sisters acted as guides to visitors.

Activities of Sodality

Members of the Sodality of the Blessed Virgin Mary of St. Margaret School of Nursing, Hammond, Ind., met on January 15, in the hospital chapel, for recitation of the Office of the Blessed Virgin Mary. On January 16, officers were elected, with the principal ones as follows: Spiritual Director, Rev. Joseph Hagenmeyer; Prefect, Sister M. Florina, O.S.F.; and Directors, Misses Loretto Heidgerken, R.N., and Victoria Krawczyk, R.N.

During the past year, on every third Sunday, members of the Sodality attended high Mass and received Holy Communion in a body. In the afternoon, they met in the chapel where they recited the Office of the Blessed Virgin Mary and attended Benediction. Monthly meetings were held on the third Monday following Sodality Sunday. Interesting educational topics, prepared by two of the members, were read at the meeting. The Mission Committee, composed of a Sodalist from each class, presented a monthly report of the Committee.

(Concluded on Page 32A)

A surgeon's hands; a nurse's efficient help; a hospital's equipment; an elevator!

AN ELEVATOR is truly important to the well-being of patients. It must move noiselessly and without jerk or jar. It must level itself at the floors so that carriages and wheel-chairs can be run on and off without a nerve-shattering bump. It must *always* be ready to go.

Under the Otis Modernization Plan, an old hospital elevator can be modernized at a nominal cost. Two-way self-leveling, automatic doors that close safely and silently, all the fine elevator improvements so important to the modern hospital can be incorporated without the necessity of tearing out and scrapping the present installation.

If you would like to know just what is needed to make your hospital elevators modern and what will be the cost, call in the engineers of Otis Elevator Company. They will be glad to go over the installation from basement to roof and give a complete report without cost. Just telephone the Otis office to make arrangements for this free service.

OTIS ELEVATOR COMPANY

339 OFFICES THROUGHOUT THE WORLD

THAT TOUCH OF HOME YOUR PATIENTS EXPECT

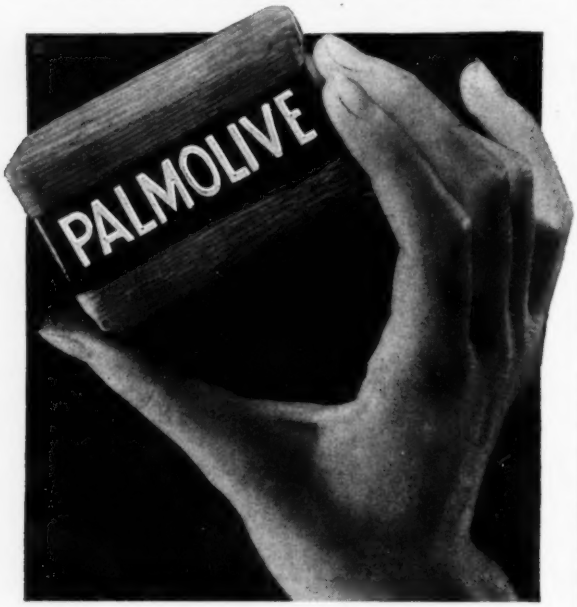

PALMOLIVE

The one large-selling soap that gives Olive Oil protection

PATIENTS appreciate the thoughtfulness of the hospital that provides Palmolive. For Palmolive is the soap that most of them use at home. Millions prefer it because it is the one large-selling soap made with olive oil. And everyone knows the value of olive oil in skin care.

Palmolive is an unusually pure soap, worthy of your choice. It is made of vegetable oils exclusively, being a scientifically saponified blend of olive and palm oils. It contains no other fats whatsoever. Mild and abundant lather—it contains no artificial coloring matter.

In spite of its quality and prestige, Palmolive costs no more than ordinary soaps. Your hospital's name printed on the wrappers on orders for 1,000 cakes or more. We will gladly send you our booklet on Building Cleanliness and prices of the five special sizes of Palmolive for hospitals on receipt of your letter.

COLGATE-PALMOLIVE-PEET CO.
Palmolive Building, Chicago
New York Kansas City Milwaukee San Francisco
Jeffersonville, Ind.

COLGATE-PALMOLIVE-PEET COMPANY
Dept. 23C, Palmolive Building, Chicago.

( ) Without obligation send me your free booklet, BUILDING CLEANLINESS MAINTENANCE—together with Palmolive Soap prices.

( ) Send me complete information on Super Suds, the new soap.

Name.....

Address.....

City.....*State*.....

(Concluded from Page 30A)

A question box was placed in the nurses' library where questions concerning the Sodalists, both spiritual and temporal, were discussed with Sister M. Florina, prefect of the Sodality.

The Feast of Christ the King, October 30, is preceded by a Novena, in which all sodalists participate. The annual retreat, conducted by Rev. J. M. Nickels, pastor of SS. Peter and Paul Church, Crown Point, Ind., was held January 24–27. A requiem high Mass is conducted annually on February 3, in memory of Helen Fralick, an active member of the Sodality, who died February 3, 1927. On December 8, the Feast of the Immaculate Conception, the annual reception for new members is held. During 1932, seven new members were enrolled, one of them who entered the Church on December 7, receiving her first Holy Communion. Following this meeting, the Sodalists met in the living room of the nurses' home, with members of the N.C.F.N. of the Hammond Chapter, who met for their annual spiritual exercises in the hospital chapel on that day.

The Fight Against Diphtheria

In discussing the prevention of diphtheria, the United States Public Health Service has recently pointed out that most of the cases of diphtheria occur in the age group under 5 years. It is practically impossible to teach this group the principles of personal hygiene; consequently, immunizing measures are essential. All parents are urged to see to it that the preschool child from 6 months to 5 years is immunized by means of two doses of toxoid. Recent experiments have revealed that toxoid will produce immunity in a higher percentage of cases than does toxin-antitoxin. Toxoid will produce immunity in from 90 to 95 per cent of the cases, as revealed by a Schick test made six months after the last dose. For school children, it is recommended that all under the age of 7 years be given two doses of toxoid with an interval of one month between doses. Older children should be Schick-tested before immunization and the susceptibles only immunized with toxoid. From four to six months after the last dose, all may be Schick-tested again, when more than 90 per cent will be found to be immune. The small number still susceptible should be reinjected. As diphtheria usually occurs during the autumn months, this immunization should be done in the spring, in order to allow time for the development of immunity.

Since available statistics reveal the fact that the majority of deaths from diphtheria occur in the preschool age, it is imperative that the younger children receive this preventive treatment. In this particular phase of the work, the family physician can render a very valuable service. Every parent is urged to let the baby's first birthday present be a complete protection against diphtheria. It should be remembered that, as a general rule, the younger the child the less the reaction from the immunizing agent, and also the more likely is the child to die if he should develop diphtheria.

Sisters Plan Addition

The Sisters of the Sorrowful Mother, who conduct St. Joseph's Hospital at Marshfield, Wis., are seeking the approval of the Venerable Mother of the order at Rome for construction of an addition to the hospital. The proposed addition would be 60 by 40 ft., branching out toward the north and would be connected to the main building by a 9-ft. corridor. The unit is planned to provide a centralized kitchen and an emergency entrance and first-aid room for accident cases.

Nuns Depart for China

Four Sisters of St. Francis, from the convent at St. Francis, Ohio, in February, sailed from San Francisco to the Chinese mission in Shantung. They are Sisters Irene, Praxedes, Servatia, and Bartholomew. The last-named Nun will return in a few months accompanied by Sister Virginia, who has been in China since 1929.

PERSONAL NEWS ITEMS

Sister's Silver Jubilee

Ven. Sister M. Vitalis, Poor Handmaid of Jesus Christ, directress of nurses at St. Joseph Hospital, Mishawaka, Ind., celebrated her silver jubilee on February 4, 1933.

Sister Vitalis was honored on the 25th anniversary of her religious profession by the Sisters and nurses of St. Joseph Hospital and School of Nursing. The high Mass was celebrated by the hospital chaplain, Rev. Anthony Korn, followed by Benediction by Rev. George Lauer, pastor of the St. Joseph Church. The hospital choir of Sisters and nurses sang the high Mass.

Sister M. Vitalis was entertained by a program at the nurses' residence in the evening given by the student nurses, who also presented their beloved directress with a chest of 25 silver dollars and many other beautiful gifts.

Sister M. Vitalis has been directress of nurses for twelve years, and at the present time is a member of the board of directors of the Indiana State Nurses Association and chairman of the distribution and revision committees of nursing for District No. 2.

Pioneer Sister Dies

On February 28, Sister M. Evangelist, a Sister of Mercy for the past 53 years, died, following an illness of two months. Sister Evangelist, who spent 44 years in Milwaukee, was, for many years, superior of the Community of the Sisters of Mercy in Milwaukee.

Sister of Mercy Dies

Sister M. Adrian Joyce, of the Sisters of Mercy, died recently at Mercy Hospital, Pittsburgh, Pa. She had been a religious for 41 years, and at the time of her death was stationed at Mount Mercy, Oakland, but had been, at various intervals, on duty at Mercy Hospital.

Golden-Jubilee Celebration

Sister Mary Louis, for 50 years a member of the Sisters of Charity of St. Vincent de Paul, was honored on the occasion of her golden jubilee. A solemn high Mass was celebrated in the chapel of the De Paul Hospital, St. Louis, Mo., with Very Rev. J. J. Cronin, C.M., as the celebrant. Rev. M. J. O'Malley, C.M., preached the sermon.

Sister Louis, through her long hospital service, has endeared herself to many and her generosity has been so exemplary that Archbishop Glennon, in a short address, said that he liked to think of her as "a Spirit of Charity, in accord with the Spirit of God, which is charity."

Most of Sister Louis's religious life has been spent in St. Louis, first at the Mullanphy Hospital and now at the De Paul Hospital, where she is still quite active. During the time spent outside of St. Louis, she has been superior of the Sisters of Charity at Alton, Ill., and also superior of the order in San Jose, Calif.

Noted Surgeon Dies

Dr. Daniel F. Sullivan, chief-of-staff of St. Francis Hospital, Hartford, Conn., and one of the founders of that hospital, died February 7 at the age of 65 years. Dr. Sullivan was said to be the first surgeon in Connecticut to graft bone. Twenty years ago he grafted a piece of a patient's shinbone to his backbone. While performing an operation in 1908, the patient's heart stopped beating twice. Dr. Sullivan started the heartbeat both times by squeezing the heart. The patient recovered. On another occasion, he saved the life of a cancer patient by removing the entire stomach.

Onliwon Sanitary Washroom Service

SUCH ACCEPTANCE MUST BE DESERVED

•

More hospitals and institutions use the quality A. P. W. Onliwon Toilet Tissue than any other toilet paper made today. A. P. W. Onliwon Tissue is so popularly accepted because it is properly soft and absorbent. Pure and safe. Test A. P. W. Onliwon Tissue and you'll find that it will meet your strictest requirements in sanitation, service, and economy. Order A. P. W. Onliwon Tissue and A. P. W. Onliwon Towels today.

A. P. W. ONLIWON SATIN TISSUE

1250 sheets per package. 80 packages or 100,000 sheets per case. Sheet sizes—5" x 5¾" and 4½" x 5¾".

A. P. W. ONLIWON TOILET TISSUE

1000 sheets to a package. 100 packages or 100,000 sheets per case. Sheet sizes are 5" x 5¾", 4½" x 5¾", and 4" x 5¾".

A. P. W. Paper Co., Albany, N. Y.

Pioneers for Cleanliness since 1877

A.P.W.

TRADE-MARK REGISTERED IN U. S. PATENT OFFICE

HF-3-33

FREE Samples of A. P. W. Onliwon Toilet Tissue and Towels. Simply clip, fill in, and mail this coupon to A. P. W. Paper Co., Albany, N. Y.

Name.....*Address*.....

City.....*State*.....

PIONEERS

The Present Day

Nurses' Silent Call System
Doctors' Silent Paging System
Lamp Type In & Out Register

Were originated by Holtzer-Cabot

EVERY Holtzer-Cabot installation is the result of the accumulated experience of the oldest and largest manufacturer of hospital signaling systems—the pioneer.

The Holtzer-Cabot Electric Co.

BOSTON **CHICAGO**

Offices in all Principal Cities

Pioneer Manufacturer of Hospital Signaling Systems

QUALITY CAPES
Tailored by BRUCK'S

LOWEST PRICES IN OUR HISTORY

The prevailing low cost of the finest quality woolens enables us to offer our Capes *made to individual measurements* at extremely attractive prices.

You should have our New Price List, Cape and Uniform Catalogues (gladly sent upon request) before placing your order for your cape requirements.

Sample Cape Sent to Hospital Executives Upon Request

Bruck's Nurses Outfitting Co., Inc.
17 North State, Chicago, Ill.
173-175 East 87th St., New York, N. Y.

Prominent Physician Dead

Dr. Ed. M. Irwin, well-known physician of Belleville, Ill., died of pneumonia on the evening of January 30, at St. Elizabeth's Hospital. He was also well known for his political career, having been a congressman for several terms.

Dr. Irwin was born at Leasburg, Mo., in 1869, and was educated in the public schools there. He attended the University of Missouri at Columbia, Mo., and later was graduated from the Missouri Medical College, St. Louis, in 1892. He then went to New Athens, where he practiced his profession, coming to Belleville in 1903, where he had since made his home. At the time of his death, Dr. Irwin was chief of the medical staff at St. John's Orphanage, Belleville.

Veteran Religious Dead

Funeral services were held on January 9 for Rev. Mother M. Ottilia, O.S.B., in the new Sacred Heart Chapel of the Benedictine Sisters near Cullman, Ala. Very Rev. P. Boniface, O.S.B., was the celebrant of the requiem Mass.

Mother Ottilia, who was 76 years old at the time of her death, had been a religious for 58 years. However, during 19 years of that period, she had been superior of the order, and it was largely through her efforts that the Benedictine Order was established in the diocese of Mobile.

Young Physician Dies

Dr. Fred A. Keppler died on February 2 at Mercy Hospital, Dubuque, Iowa, at the age of 31 years. He was a graduate of Columbia Academy and College, later attending Marquette University School of Medicine where he received his degree in 1928. He served his internship and a year as resident physician in Milwaukee, and in 1930 came to Dubuque, where he had built up a fine practice during this brief period. He was a member of the Dubuque County Medical Society, Iowa State Medical Society, and the American Medical Society.

Social Worker Dead

Miss Margaret Quigley, well-known Catholic social worker, died recently at Jeanne d'Arc Hospital, Montreal, Que., Can. Miss Quigley had specialized for 35 years in the field of protection for girls, and in 1925 was called to help in the revision of the juvenile delinquents act.

Well-Known Chaplain Dies

Rev. Justin F. De Lagrange, S.J., former chaplain for four years at the Cincinnati General Hospital, Cincinnati, Ohio, died recently at Detroit, Mich., following several months of illness. Father Lagrange did not enter the Society of Jesus until he was past 33 years of age. After his ordination he was a priest in the diocese of Fort Wayne, Ind., until 1919, when he did pastoral work at Detroit and at Milwaukee, where he was also hospital chaplain.

Cofounder of Nursing Order Dead

Mother Mary Michael, a pioneer member of the "Blue Nuns," an order of nursing Sisters, died on January 30, in London, England, at the age of 83 years. She had served as a religious for 55 years.

Mother Michael came to England from Galway, Ireland, more than 50 years ago and assisted Mother Mary and Bishop Bagshawe to found the Little Company of Mary. Their first convent was established in 1877 in an old vacant factory building in Nottingham. Mother Michael also founded a hospital on the Island of Malta, and was superior of the institution for several years. She is noted here for heroic work performed during a typhus epidemic which swept the island. She is also known to Ireland, at Florence, Italy, and at several places in England, where she served in various hospitals.

Religious Celebration for Sick

Under the auspices of the Milwaukee Chapter of the National Catholic Federation of Nurses, a religious celebration in honor of the Blessed Virgin, Health of the Sick, was held recently in the chapel of St. Mary's Hospital. The ceremony was one of a series being held in preparation for the pilgrimage of the nurses and their friends to Lourdes, June 30.

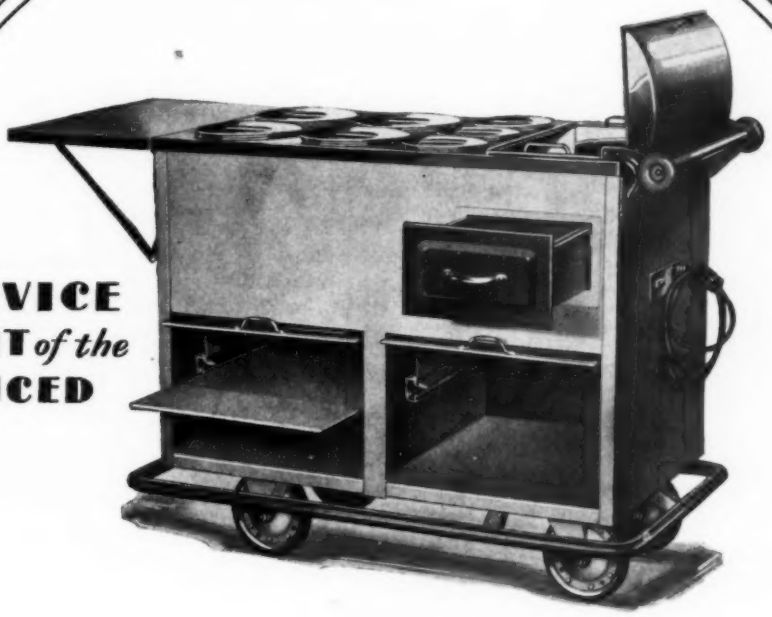

FOOD SERVICE EQUIPMENT *of the most* ADVANCED DESIGN

★ WHEEL CHAIRS

★ CASTERS

★ STRETCHERS

★ INSTRUMENT TABLES

★ BEDSIDE TABLES

★ TRAY TRUCKS

★ LINEN HAMPERS

★ DRESSING CARTS

NOW, as always, Colson leads the field in the development and improvement of Portable Hospital Equipment. Whether it be Food Conveyors, Wheel Chairs, Bed Casters, or any of the many items for Institutional use in the Colson line, if it bears the Colson name, that is your guarantee that the quality, workmanship and design are unsurpassed . . . that the equipment will render more years of uninterrupted service per dollar cost than any other you can buy.

Colson products are sold only by authorized representatives of The Colson Co., Elyria, O., the only manufacturers of Colson products. If you don't have the latest complete catalog of Colson Equipment in your file, write today.

To Be Sure of Obtaining Colson Quality Merchandise Please Direct Your Inquiries to

Colson

THE COLSON COMPANY
ELYRIA, OHIO

Experience, Skill and Facilities to Produce the Latest Approved Types of Portable Equipment for Institutional Use.

MANUFACTURERS OF QUALITY MERCHANDISE FOR NEARLY HALF A CENTURY

Life Size

FEMALE TORSO

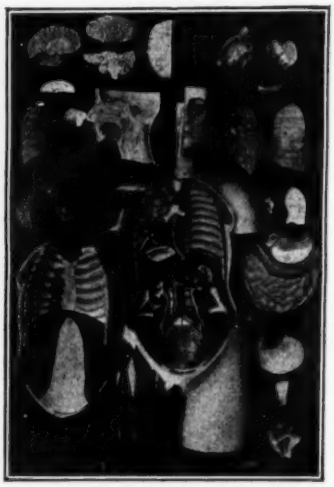

Recommended by Leading Instructors of Nurses' Training Schools

Dismountable into 23 parts showing outstanding anatomical details of brain, head, neck, lungs, heart, kidney, genito-urinary system, etc. Durably made in life-like colors. Complete description will be sent on request. Our most popular model.

NO. 9237 — $120.00 Net

On "*Import Duty Free Basis,*" F.O.B. New York or Montreal, 3 months delivery. From New York stock, $135.00. With separate arm and leg "*import basis,*" $150.00.

No extra charge for packing, etc.

Headquarters for Charts, models, skeletons, phantoms, manikins, dolls, etc. Catalogs gladly sent on request.

CLAY-ADAMS COMPANY
25 East 26th Street, New York

84%

of the Approved Hospitals in U. S. Use Our Service

FUTHERMORE, 63% of ALL hospitals in the United States are using Standardized record forms from our American College of Surgeons, American Hospital Assn., P R and Ponton Series.

Training Schools depend upon us for the official records approved by New York, North Carolina, Virginia, Ohio and other State Boards.

When you adopt *our* Standardized hospital forms, you save money, you get authoritative records, you get quick service.

Write for Complete Samples and Price List No. 1501-C.

We Have a STANDARDIZED RECORD for Every Hospital Purpose

Physicians' Record Co.

The Largest Publishers of Hospital and Medical Records

161 W. Harrison St. Chicago, Ill.

HJ-13

OF INTEREST TO BUYERS

Agency of Mills Metal Partitions

The Spickelmier Fuel and Supply Company, 1080 East 52nd Street, Indianapolis, Ind., has been appointed sales representative in the Central Indiana territory for The Mills Company, Cleveland, Ohio, manufacturers of metal partitions.

The appointment is in line with a sales-expansion policy recently inaugurated by The Mill Company for the exploitation of its new simplified Syncro-Fit Partitioning Method. The Spickelmier Company will also handle the complete line of Mills Metal factory partitions, toilet partitions, hospital partitions, cubicles, etc.

Uniforms for Nurses Only

The Hospital Clothing Company, Philadelphia, Pa., manufacturers of Nurses' Uniforms and accessories, has a policy that appeals to nurses. This company sells only to nurses and the nursing profession. Their uniforms cannot be purchased on the open market by the public. They are sold only to nurses, and direct from the company. Each uniform is tailored to the wearer's measurements. Hence the professional smartness and trimness of these uniforms cannot be copied by anyone outside the profession.

New Hobart 12-Quart Mixer

The new Hobart 12-Quart Mixer offers the advantages of an extremely small machine combined with those of a larger one. This is due to the size of the bowl and the speed of beaters and whips. This new Model A-120 is also built to operate many of the Hobart No. 12 "man-sized" attachments — meat and food chopper, coffee and spice mill, tool sharpener, vegetable and fruit slicer, shredder and grater, soup strainer and colander, etc.

NEW HOBART 12-QUART MIXER
MODEL A-120

New Manager for Westinghouse Cooking and Refrigeration

H. M. Wible, who is well known among members of the sales organization of the Westinghouse Company, has been placed in charge of the combined divisions of Commercial Cooking and Refrigeration with headquarters at Mansfield, Ohio.

(Concluded on Page 38A)

Sole Leather has been Replaced by Cardboard but Never Successfully —

Substitution of Cheap Materials in a Uniform is Equally Disastrous

No matter how cleverly you disguise a cheap material, it displays its weakness in the wearing. Shabbiness, holes, tears and discard follow in rapid succession and the uniform ceases to be inexpensive at any price.

Investigate the quality of the material in the uniforms you are buying. If it has a sturdy appearance—a fine weave—if it is made by a dependable mill, then you can afford to use the uniform in your school.

Only the Finest of Uniform Cloths are Good Enough for Marvin-Neitzel Uniforms

Fine Imperial Chambray made by Amoskeag — famous Indian Head in white and colors by Nashua—beautiful Meadowlane by Pacific Mills — Kalburnie Ginghams by Lancaster Mills — sturdy Chambrays by Pepperell—L. M. C. Seersuckers by Gossett. All names as old and favorably known as you can find.

And all these materials are Sanforized-Shrunk before they are cut for your uniforms. What does this mean? Permanent fit—no shrinkage—longer wear.

Marvin-Neitzel Uniforms Cost Less Because They Wear Longer

We don't expect you to take our word for it. Superintendents, send for a free uniform so that you can give it a real test under actual conditions in your school. Notice the rugged material—the absence of shrinkage—the unusual wearability of these fine uniforms. Then and only then decide whether or not these are the uniforms for your school.

MARVIN-NEITZEL CORP., Troy, N. Y.

Send us a free uniform so that we can inspect the material and test it in service in our school.

NAME .....

TITLE .....

HOSPITAL .....

ADDRESS .....

Marvin Neitzel

Since 1845

MARVIN-NEITZEL CORP.

TROY, NEW YORK

Originators of Sanforized-Shrunk Uniforms

DePuy Adjustable Rocking Leg Splint
Chromium Plated

Tilted for exercise or bed pan use.

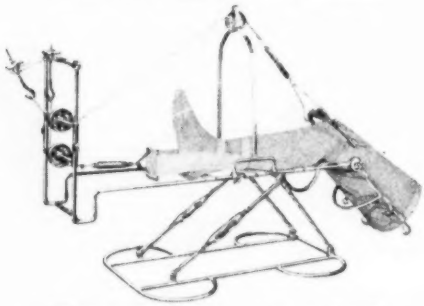

Illustrating patient resting on bed
No Weights. No Overhead Frame.
Patent Pending
DePUY MANUFACTURING CO. WARSAW, IND.

Careless Nurses . .
Jeopardize *their* Hospitals

A hospital is known by the nurses it keeps. Careless nurses indicate a careless hospital; precise nurses indicate an exacting hospital. Nurses who dress inefficiently cast a shadow of inefficiency over their hospital - - so, hospitals choose dependable Standardized Capes to protect their prestige as well as their nurses.

Tailored to individual measure, of better grade all wool fabrics. Priced at their lowest.

Cape sent to your hospital on approval.

Standardized

STANDARD APPAREL CO.
Manufacturers of Nurses' Outer Apparel Exclusively
5504 Cedar Avenue Cleveland, Ohio

(Concluded from Page 36A)

Thermostatically Protected Motors

A completely self-protecting motor which cannot burn out and yet carries overloads just as long as the motor itself is not in danger has just been announced by the Westinghouse Electric and Manufacturing Company. A small disc-type thermostat mounted on the motor frame, opens the circuit when the motor gets too hot and connects it again after the motor has cooled. The motor is ideally suited for automatically controlled devices, such as refrigerators, oil burners, air conditioners, etc.

DISC THERMOSTAT FOR ELECTRIC MOTORS

Lauds Work of Hospital Nuns

"The unknown soldier has become a great myth, and lives in the hearts of hundreds of thousands by virtue of the past. The unknown Sister is a living reality, but no troops are marching past her, no colors dipped before her, and yet a triumphal arch is formed in hundreds of thousands of hearts over the heroism of that Sister."

The above is an expression of praise by Dr. Karl Becker, statistician of the German Charity Union, in a survey of the work performed in 1931 by the Catholic Orders in Germany.

During 1931, the report states, more than 20,000 Nuns and Friars devoted their professional duties to the service of the sick in hospitals. Approximately one million and a half patients were nursed by them. More than 4,000 members of Catholic Orders devoted themselves to work for the insane and feeble-minded. In addition to more than 10,000 inmates of institutions for cripples, the blind and the deaf and dumb also enjoyed the charitable services of members of Catholic Orders. A total of 94,655 patients were nursed in convalescent homes, and 28,000 maternity patients were aided by Sisters. There are 10,000 members of Orders at 6,000 posts, over the entire country, who are in readiness to be called day and night, to homes where illness, distress, and misery require assistance. For one year only, the report records that there were more than 3,000,000 cases of daytime nursing, 640,000 night watchers, and more than 9,000,000 cases of various other help.

To this great health work must be added the very important work of child welfare. In addition to instructing children in kindergartens and vacation camps, girls' household and needlework schools, over 200,000 orphans requiring care were attended to on 11,600,000 nursing days. Hundreds of Catholic monasteries are caring for the hungry and unemployed. In all Germany, 42,000,000 meals, among them 7,500,000 for children, were served free of charge in monasteries and charitable institutions.

Retreat for Nurses

On March 19, a retreat for nurses was conducted at the retreat house in Washington, D. C., by Rev. Edw. F. Garesché, S.J., spiritual director of the National Catholic Federation of Nurses.